

TABLE E 3 EMPLOYED PERSONS  
STATE X SEX X MARITAL STATUS X OCCUPATIONAL STATUS X HOURS WORKED

NEW SOUTH WALES

HOURS WORKED	WAGE AND SALARY EARNER			OTHER			TOTAL		
	MARRIED	OTHER	TOTAL	MARRIED	OTHER	TOTAL	MARRIED	OTHER	TOTAL
<b>MALES</b>									
0	55611	16755	72366	7118	1493	8611	62729	18248	80977
1-15	7054	20482	27536	4125	1066	5191	11179	21548	32727
16-29	21428	14470	35898	9942	2347	12289	31370	16817	48187
30-34	20733	13172	33905	6771	960	7731	27504	14132	41636
35-39	93319	50558	143877	6815	1714	8529	100134	52272	152406
40	355154	177862	533016	33625	3716	37341	388779	181578	570357
41-44	40501	15540	56041	5583	177	5760	46084	15717	61801
45-47	41483	9507	50990	9185	831	10016	50668	10338	61006
48	29479	9591	39070	4524	1027	5551	34003	10618	44621
49-59	70269	16089	86358	28160	2025	30185	98429	18114	116543
60+	50332	11791	62123	62937	8254	71191	113269	20045	133314
TOTAL	785363	355817	1141180	178785	23610	202395	964148	379427	1343575
AV. HRS.	39.273	36.622	38.446	50.244	46.606	49.820	41.307	37.243	40.160
<b>FEMALES</b>									
0	21009	13646	34655	3793	900	4693	24802	14546	39348
1-15	60141	23894	84035	15749	2511	18260	75890	26405	102295
16-29	68575	18938	87513	10300	847	11147	78875	19785	98660
30-34	34558	13931	48489	4156	355	4511	38714	14286	53000
35-39	58905	60736	119641	3074	797	3871	61979	61533	123512
40	132138	93572	225710	7417	856	8273	139555	94428	233983
41-44	8219	11300	19519	1346	707	2053	9565	12007	21572
45-47	4418	4966	9384	1370	314	1684	5788	5280	11068
48	2804	1855	4639	1752	0	1752	4556	1835	6391
49-59	6562	4138	10700	5271	1222	6493	11833	5360	17193
60+	5854	1694	7548	9192	2110	11302	15046	3804	18850
TOTAL	403183	248650	651833	63420	10619	74039	466603	259269	725872
AV. HRS.	29.631	32.471	30.714	32.521	35.200	32.905	30.023	32.583	30.937
<b>PERSONS</b>									
0	76620	30401	107021	10911	2393	13304	87531	32794	120325
1-15	67195	44376	111571	19874	3577	23451	87069	47953	135022
16-29	90003	33408	123411	20242	3194	23436	110245	36602	146847
30-34	55291	27103	82394	10927	1315	12242	66218	28418	94636
35-39	152224	111294	263518	9889	2511	12400	162113	113805	275918
40	487292	271434	758726	41042	4572	45614	528334	276006	804340
41-44	48720	26840	75560	6929	884	7813	55649	27724	83373
45-47	45901	14473	60374	10555	1145	11700	56456	15618	72074
48	32283	11426	43709	6276	1027	7303	38559	12453	51012
49-59	76831	20227	97058	33431	3247	36678	110262	23474	133736
60+	56186	13485	69671	72129	10364	82493	128315	23849	152164
TOTAL	1188546	604467	1793013	242205	34229	276434	1430751	638696	2069447
AV. HRS.	36.002	34.914	35.635	45.603	43.068	45.289	37.627	35.351	36.925

A01

INDUSTRY

MALES

01.02	AGRICULTURE
21-34	MANUFACTURING
41.42	CONSTRUCTION
46-48	WHOLESALE
51-55	TRANSPORT
61-63	FINANCE, I
81-84	COMMUNITY
91-94	ENTER, REC
	OTHER INDUSTRI
03.04	OTHER PRIM
11-16	MINING
36.37	ELECTRICIT
56	COMMUNICAT
71.72	PUBLIC ADM
	TOTAL

01.02	AGRICULTURE
21-34	MANUFACTURING
41.42	CONSTRUCTION
46-48	WHOLESALE
51-55	TRANSPORT
61-63	FINANCE, I
81-84	COMMUNITY
91-94	ENTER, REC
	OTHER INDUSTRI
03.04	OTHER PRIM
11-16	MINING
36.37	ELECTRICIT
56	COMMUNICAT
71.72	PUBLIC ADM
	TOTAL

01.02	AGRICULTURE
21-34	MANUFACTURING
41.42	CONSTRUCTION
46-48	WHOLESALE
51-55	TRANSPORT
61-63	FINANCE, I
81-84	COMMUNITY
91-94	ENTER, REC
	OTHER INDUSTRI
03.04	OTHER PRIM
11-16	MINING
36.37	ELECTRICIT
56	COMMUNICAT
71.72	PUBLIC ADM
	TOTAL

TABLE E 3 EMPLOYED PERSONS  
STATE X SEX X MARITAL STATUS X OCCUPATIONAL STATUS X HOURS WORKED

V I C T O R I A

HOURS WORKED	WAGE AND SALARY EARNER			OTHER			TOTAL		
	MARRIED	OTHER	TOTAL	MARRIED	OTHER	TOTAL	MARRIED	OTHER	TOTAL
<b>MALES</b>									
0	31660	13261	44921	4490	859	5349	36150	14120	50270
1-15	6631	15208	21839	1546	1717	3263	8177	16925	25102
16-29	29434	15198	44632	5718	2344	8062	35152	17542	52694
30-34	53719	30538	84257	4892	1609	6501	58611	32147	90758
35-39	80574	32524	113098	6376	2578	8954	86950	35102	122052
40	229496	100898	330394	24946	6840	31786	254442	107738	362180
41-44	38028	11798	49826	5549	949	6498	43577	12747	56324
45-47	33720	7310	41030	6906	1782	8688	40626	9092	49718
48	21293	4974	26267	4238	865	5103	25531	5839	31370
49-59	52882	9942	62824	25257	5384	30641	78139	15326	93465
60+	33474	7115	40589	55472	10152	65624	88946	17267	106213
TOTAL	610911	248766	859677	145390	35079	180469	756301	283845	1040146
AV. HRS.	38.806	35.062	37.723	52.330	46.114	51.122	41.406	36.428	40.047
<b>FEMALES</b>									
0	13077	8427	21504	2833	191	3024	15510	8618	24528
1-15	48523	21783	70306	14132	2343	16475	62655	24126	86781
16-29	72126	16875	89001	9362	823	10185	31488	17698	99186
30-34	42044	20453	62497	4736	541	5277	46780	20994	67774
35-39	49695	38612	88307	3539	651	4190	53234	39263	92497
40	93039	63022	156061	5151	680	5831	98190	63702	161892
41-44	6712	6969	13681	2865	250	3115	9577	7219	16796
45-47	3136	3621	6757	1241	792	2133	4377	4513	8890
48	2779	2468	5247	0	158	458	2779	2926	5705
49-59	2570	2486	5056	3085	625	3710	5655	3111	8766
60+	3315	2439	5754	9545	1100	10645	12860	3539	16399
TOTAL	337016	187155	524171	56489	8554	65043	393505	195709	589214
AV. HRS.	29.059	31.965	30.097	33.343	34.019	33.431	29.674	32.054	30.465
<b>PERSONS</b>									
0	44737	21688	66425	7323	1050	8373	52060	22738	74798
1-15	55154	36921	92145	15678	4060	19738	70832	41051	111883
16-29	101560	32073	133633	15080	3167	18247	116640	35240	151880
30-34	95763	50991	146754	9628	2150	11778	105391	53141	158532
35-39	130269	71136	201405	9915	3229	13144	140184	74365	214549
40	322535	163920	486455	30097	7520	37617	352632	171440	524072
41-44	44740	18767	63507	8414	1199	9613	53154	19966	73120
45-47	36856	10931	47787	8147	2674	10821	45003	13605	58608
48	24072	7442	31514	4238	1323	5561	28310	8765	37075
49-59	55452	12428	67880	28342	6009	34351	83794	18437	102231
60+	36789	9554	46343	65017	11252	76269	101806	20806	122612
TOTAL	947927	435921	1383848	201879	43633	245512	1149806	479554	1629360
AV. HRS.	35.341	33.732	34.834	47.017	43.743	46.435	37.391	34.643	36.582

INDUSTRY

FEMALES

01.02	AGRICULTURE	
21-34	MANUFACTURING	
41.42	CONSTRUCTION	
46-48	WHOLESALE	
51-55	TRANSPORT	
61-63	FINANCE, I	
81-84	COMMUNITY	
91-94	ENTER, REC	
	OTHER INDUSTRI	
03.04	OTHER PRIM	
11-16	MINING	
36.37	ELECTRICIT	
56	COMMUNICAT	
71.72	PUBLIC ADM	
	TOTAL	
01.02	AGRICULTURE	
21-34	MANUFACTURING	
41.42	CONSTRUCTION	
46-48	WHOLESALE	
51-55	TRANSPORT	
61-63	FINANCE, I	
81-84	COMMUNITY	
91-94	ENTER, REC	
	OTHER INDUSTRI	
03.04	OTHER PRIM	
11-16	MINING	
36.37	ELECTRICIT	
56	COMMUNICAT	
71.72	PUBLIC ADM	
	TOTAL	
01.02	AGRICULTURE	
21-34	MANUFACTURING	
41.42	CONSTRUCTION	
46-48	WHOLESALE	
51-55	TRANSPORT	
61-63	FINANCE, I	
81-84	COMMUNITY	
91-94	ENTER, REC	
	OTHER INDUSTRI	
03.04	OTHER PRIM	
11-16	MINING	
36.37	ELECTRICIT	
56	COMMUNICAT	
71.72	PUBLIC ADM	
	TOTAL	

TABLE E 3 EMPLOYED PERSONS  
STATE X SEX X MARITAL STATUS X OCCUPATIONAL STATUS X HOURS WORKED

QUEENSLAND

HOURS WORKED	WAGE AND SALARY EARNER			OTHER			TOTAL		
	MARRIED	OTHER	TOTAL	MARRIED	OTHER	TOTAL	MARRIED	OTHER	TOTAL
<b>MALES</b>									
0	23787	6484	30271	4065	399	4464	27852	6883	34735
1-15	4314	6441	10755	1108	741	1849	5422	7182	12604
16-29	9397	6432	15829	2988	666	3654	12385	7098	19483
30-34	7589	5067	12656	1890	1088	2978	9479	6155	15634
35-39	34939	9531	44470	2471	1130	3601	37410	10661	48071
40	149712	72094	221806	18473	2486	20959	168185	74580	242765
41-44	18771	5253	24024	2921	831	3752	21692	6084	27776
45-47	13843	5122	18965	4538	33	4831	18381	5415	23796
48	9738	5977	15715	2635	805	3440	12373	6782	19155
49-59	28844	8833	37677	18341	3273	21614	47185	12106	59291
60+	15314	7260	22574	41780	7905	49685	57094	15165	72259
TOTAL	316248	138494	454742	101210	19617	120827	417458	158111	575569
AV. HRS.	38.490	38.174	38.393	53.445	50.491	52.966	42.116	39.702	41.452
<b>FEMALES</b>									
0	7519	5189	12708	1167	0	1167	8686	5189	13875
1-15	26420	11421	37841	12131	105	12236	38551	11526	50077
16-29	21514	8186	29700	6925	584	7509	28439	8770	37209
30-34	10146	4279	14425	1807	85	1892	11953	4364	16317
35-39	19184	17400	36584	2118	0	2118	21302	17400	38702
40	42607	46187	88794	5010	897	5907	47617	47084	94701
41-44	3049	5558	8607	1389	434	1823	4438	5992	10430
45-47	2293	1967	4260	837	0	837	3130	1967	5097
48	1215	1238	2453	285	0	285	1500	1238	2738
49-59	2286	1469	3755	3713	0	3713	5999	1469	7468
60+	1212	1595	2807	8539	442	8981	9751	2037	11788
TOTAL	137445	104489	241934	43921	2547	46468	181366	107036	288402
AV. HRS.	28.621	32.937	30.485	34.018	41.055	34.404	29.928	33.130	31.116
<b>PERSONS</b>									
0	31306	11673	42979	5232	399	5631	36538	12072	48610
1-15	30734	17862	48596	13239	846	14085	43973	18708	62681
16-29	30911	14618	45529	9913	1250	11163	40824	15868	56692
30-34	17735	9346	27081	3697	1173	4870	21432	10519	31951
35-39	54123	26931	81054	4589	1130	5719	58712	28061	86773
40	192319	118281	310600	23483	3383	26866	215802	121664	337466
41-44	21820	10811	32631	4310	1265	5575	26130	12076	38206
45-47	16136	7089	23225	5375	293	5668	21511	7382	28893
48	10533	7215	18168	2920	805	3725	13873	8020	21893
49-59	31130	10302	41432	22054	3273	25327	53184	13575	66759
60+	16526	8855	25381	50319	8347	58666	66845	17202	84047
TOTAL	453693	242983	696676	145131	22164	167295	598824	265147	863971
AV. HRS.	35.500	35.922	35.647	47.566	49.406	47.810	38.424	37.049	38.002

INDUSTRY

PERSONS

01.02	AGRICULTURE	48610
21-34	MANUFACTURING	62681
41.42	CONSTRUCTION	56692
46-48	WHOLESALE	31951
51-55	TRANSPORT	86773
61-63	FINANCE, BUSINESS AND PROFESSIONS	337466
81-84	COMMUNITY, SOCIAL AND CULTURAL SERVICES	38206
91-94	ENTERPRISE, RECREATION AND TOURISM	28893
	OTHER INDUSTRIES	21893
03.04	OTHER PRIMARY INDUSTRIES	66759
11-16	MINING	84047
36.37	ELECTRICITY, GAS AND WATER SUPPLY	
56	COMMUNICATIONS	
71.72	PUBLIC ADMINISTRATION	
	TOTAL	
01.02	AGRICULTURE	48610
21-34	MANUFACTURING	62681
41.42	CONSTRUCTION	56692
46-48	WHOLESALE	31951
51-55	TRANSPORT	86773
61-63	FINANCE, BUSINESS AND PROFESSIONS	337466
81-84	COMMUNITY, SOCIAL AND CULTURAL SERVICES	38206
91-94	ENTERPRISE, RECREATION AND TOURISM	28893
	OTHER INDUSTRIES	21893
03.04	OTHER PRIMARY INDUSTRIES	66759
11-16	MINING	84047
36.37	ELECTRICITY, GAS AND WATER SUPPLY	
56	COMMUNICATIONS	
71.72	PUBLIC ADMINISTRATION	
	TOTAL	

TABLE E 3 EMPLOYED PERSONS  
STATE X SEX X MARITAL STATUS X OCCUPATIONAL STATUS X HOURS WORKED

SOUTH AUSTRALIA

HOURS WORKED	WAGE AND SALARY EARNER			OTHER			TOTAL		
	MARRIED	OTHER	TOTAL	MARRIED	OTHER	TOTAL	MARRIED	OTHER	TOTAL
<b>MALES</b>									
0	11339	3190	14529	1496	434	1930	12835	3624	16459
1-15	2204	5922	8126	705	453	1158	2909	6375	9284
16-29	5677	4330	10007	1430	1083	2513	7107	5413	12520
30-34	4963	3438	8401	1374	465	1839	6337	3903	10240
35-39	28391	11498	39889	1824	576	2400	30215	12074	42289
40	93700	43966	137666	7493	1431	8924	101193	45397	146590
41-44	14184	5132	19316	1295	437	1732	15479	5569	21048
45-47	13192	3660	16852	3037	203	3240	16229	3863	20092
48	7188	1763	8951	1704	0	1704	8892	1763	10655
49-59	18100	4166	22266	9708	2842	12550	27808	7008	34816
60+	11313	4100	15413	19354	4452	23806	30667	8552	39219
TOTAL	210251	91165	301416	49420	12376	61796	259671	103541	363212
AV. HRS.	39.721	37.346	39.003	53.931	49.341	53.012	42.425	38.780	41.386
<b>FEMALES</b>									
0	7184	2364	9548	1071	131	1202	8255	2495	10750
1-15	20416	7701	28117	5585	472	6057	26001	8173	34174
16-29	22748	3714	26462	3062	525	3587	25810	4239	30049
30-34	10842	2229	13071	1226	130	1356	12068	2359	14427
35-39	18741	15803	34544	954	431	1385	19695	16234	35929
40	31187	26089	57276	1442	397	1839	32629	26486	59115
41-44	2795	3893	6688	443	312	755	3238	4205	7443
45-47	1320	1868	3188	422	0	422	1742	1868	3610
48	432	479	911	89	385	474	521	864	1385
49-59	1777	651	2428	1402	639	2041	3179	1290	4469
60+	351	542	893	2205	603	2808	2556	1145	3701
TOTAL	117793	65333	183126	17901	4025	21926	135694	69358	205052
AV. HRS.	27.553	33.204	29.569	29.093	40.105	31.115	27.756	33.604	29.734
<b>PERSONS</b>									
0	18523	5554	24077	2567	565	3132	21090	6119	27209
1-15	22620	13623	36243	6290	925	7215	28910	14548	43458
16-29	28425	8044	36469	4492	1608	6100	32917	9652	42569
30-34	15805	5667	21472	2600	595	3195	18405	6262	24667
35-39	47132	27301	74433	2778	1007	3785	49910	28308	78218
40	124887	70055	194942	8935	1828	10763	133822	71883	205705
41-44	16979	9025	26004	1738	749	2487	18717	9774	28491
45-47	14512	5528	20040	3459	203	3662	17971	5731	23702
48	7620	2242	9862	1793	385	2178	9413	2627	12040
49-59	19877	4817	24694	11110	3481	14591	30987	8298	39285
60+	11664	4642	16306	21559	5055	26614	33223	9697	42920
TOTAL	328044	156498	484542	67321	16401	83722	395365	172899	568264
AV. HRS.	35.352	35.617	35.437	47.326	47.074	47.277	37.391	36.704	37.182

INDUSTRY

MALES

01.02	AGRICULTURE
21-34	MANUFACTURING
41.4	CONSTRUCTION
46-48	WHOLESALE
51-55	TRANSPORT
61-63	FINANCE
81-84	COMMUNITY
91-94	ENTER, RE
	OTHER INDUSTRY
03.04	OTHER PRI
11-16	MINING
36.37	ELECTRICI
56	COMMUNICA
71.72	PUBLIC AD
	TOTAL

01.02	AGRICULTURE
21-34	MANUFACTURING
41.42	CONSTRUCTION
46-48	WHOLESALE
51-55	TRANSPORT
61-63	FINANCE
81-84	COMMUNITY
91-94	ENTER, RE
	OTHER INDUSTRY
03.04	OTHER PRI
11-16	MINING
36.37	ELECTRICI
56	COMMUNICA
71.72	PUBLIC AD
	TOTAL

01.02	AGRICULTURE
21-34	MANUFACTURING
41.42	CONSTRUCTION
46-48	WHOLESALE
51-55	TRANSPORT
61-63	FINANCE
81-84	COMMUNITY
91-94	ENTER, RE
	OTHER INDUSTRY
03.04	OTHER PRI
11-16	MINING
36.37	ELECTRICI
56	COMMUNICA
71.72	PUBLIC AD
	TOTAL

TABLE E 3 EMPLOYED PERSONS  
STATE X SEX X MARITAL STATUS X OCCUPATIONAL STATUS X HOURS WORKED  
WESTERN AUSTRALIA

HOURS WORKED	WAGE AND SALARY EARNER			OTHER			TOTAL		
	MARRIED	OTHER	TOTAL	MARRIED	OTHER	TOTAL	MARRIED	OTHER	TOTAL
<b>MALES</b>									
0	11134	3779	14913	2031	374	2405	13165	4153	17318
1-15	2412	5917	8329	496	728	1224	2908	6645	9553
16-29	6140	3321	9461	2467	691	3158	8607	4012	12619
30-34	6097	3197	9294	658	245	903	6755	3442	10197
35-39	30977	10677	41654	1345	92	1437	32322	10769	43091
40	69933	36385	106318	8484	2928	11412	78417	39313	117730
41-44	14239	5042	19281	1820	384	2204	16059	5426	21485
45-47	11762	4588	16350	3718	699	4417	15480	5287	20767
48	7368	2180	9548	2073	643	2716	9441	2823	12264
49-59	21742	7619	29361	11120	2454	13574	32862	10073	42935
60+	12002	3766	15768	18031	4368	22399	30033	8134	38167
TOTAL	193806	86471	280277	52243	13606	65849	246049	100077	346126
AV. HRS.	39.898	37.590	39.186	51.205	48.466	50.639	42.299	39.069	41.365
<b>FEMALES</b>									
0	5216	2853	8069	1081	0	1081	6297	2853	9150
1-15	17374	7002	24376	6804	462	7266	24178	7464	31642
16-29	21478	3404	24882	3888	613	4501	25366	4017	29383
30-34	4915	3442	8357	1079	0	1079	5994	3442	9436
35-39	15009	13577	28586	755	65	820	15764	13642	29406
40	22655	21516	44171	1237	220	1457	23892	21736	45628
41-44	2927	3334	6261	363	274	637	3290	3608	6898
45-47	1287	1380	2667	408	82	490	1695	1462	3157
48	758	558	1316	109	0	109	867	558	1425
49-59	1041	1856	2897	1490	224	1714	2531	2080	4611
60+	1324	432	1756	1862	427	2289	3186	859	4045
TOTAL	93984	59354	153338	19076	2367	21443	113060	61721	174781
AV. HRS.	27.607	32.899	29.656	26.442	35.239	27.413	27.411	32.989	29.381
<b>PERSONS</b>									
0	16350	6632	22982	3112	374	3486	19462	7006	26468
1-15	19786	12919	32705	7300	1190	8490	27086	14109	41195
16-29	27618	6725	34343	6355	1304	7659	33973	8029	42002
30-34	11012	6639	17651	1737	245	1982	12749	6884	19633
35-39	45986	24254	70240	2100	157	2257	48086	24411	72497
40	92588	57901	150489	9721	3148	12869	102309	61049	163358
41-44	17166	8376	25542	2183	658	2841	19349	9034	28383
45-47	13049	5968	19017	4126	781	4907	17175	6749	23924
48	8126	2738	10864	2182	643	2825	10308	3381	13689
49-59	22783	9475	32258	12610	2678	15288	35393	12153	47546
60+	13326	4198	17524	19893	4795	24688	33219	8993	42212
TOTAL	287790	145825	433615	71319	15973	87292	359109	161798	520907
AV. HRS.	35.884	35.681	35.816	44.582	46.506	44.934	37.612	36.749	37.344

E 01

01.02	AGRICULTU
21-34	MANUFACTU
41.42	CONSTRUCT
46-48	WHOLESALE
51-55	TRANSPORT
61-63	FINANCE,
81-84	COMMUNITY
91-94	ENTER, RE
	OTHER INDUSTR
03.04	OTHER PRI
11-16	MINING
36.37	ELECTRICI
56	COMMUNICA
71.72	PUBLIC AD
	TOTAL

01.02	AGRICULTU
21-34	MANUFACTU
41.42	CONSTRUCT
46-48	WHOLESALE
51-55	TRANSPORT
61-63	FINANCE,
81-84	COMMUNITY
91-94	ENTER, RE
	OTHER INDUSTR
03.04	OTHER PRI
11-16	MINING
36.37	ELECTRICI
56	COMMUNICA
71.72	PUBLIC AD
	TOTAL

01.02	AGRICULTU
21-34	MANUFACTU
41.42	CONSTRUCT
46-48	WHOLESALE
51-55	TRANSPORT
61-63	FINANCE,
81-84	COMMUNITY
91-94	ENTER, RE
	OTHER INDUSTR
03.04	OTHER PRI
11-16	MINING
36.37	ELECTRICI
56	COMMUNICA
71.72	PUBLIC AD
	TOTAL

TABLE E 3 EMPLOYED PERSONS  
STATE X SEX X MARITAL STATUS X OCCUPATIONAL STATUS X HOURS WORKED

HOURS WORKED		T A S M A N I A								
		WAGE AND SALARY EARNER			OTHER			TOTAL		
		MARRIED	OTHER	TOTAL	MARRIED	OTHER	TOTAL	MARRIED	OTHER	TOTAL
MALES										
0		4100	813	4913	193	60	253	4293	873	5166
1-15		779	1043	1822	440	0	440	1219	1043	2262
16-29		1533	562	2095	568	189	757	2101	751	2852
30-34		1524	774	2298	439	109	548	1963	883	2846
35-39		8442	2411	10853	651	0	651	9093	2411	11504
40		35415	16948	52363	3797	516	4313	39212	17464	56676
41-44		2515	682	3197	533	117	650	3048	799	3847
45-47		1916	709	2625	651	54	705	2567	763	3330
48		1936	785	2721	239	0	239	2175	785	2960
49-59		5432	1504	6936	3032	691	3723	8464	2195	10659
60+		3434	916	4350	5514	416	5930	8948	1332	10280
TOTAL		67026	27147	94173	16057	2152	18209	83083	29299	112382
AV. HRS.		39.069	38.682	38.958	51.085	47.119	50.617	41.392	39.302	40.047
FEMALES										
0		1722	725	2447	362	0	362	2084	725	2809
1-15		5489	1186	6675	2178	117	2295	7667	1303	8970
16-29		6927	816	7743	1031	222	1253	7958	1038	8996
30-34		1880	635	2515	719	136	855	2599	771	3370
35-39		5004	4124	9128	111	105	216	5115	4229	9344
40		7899	7538	15437	945	0	945	8844	7538	16382
41-44		441	477	918	643	0	643	1084	477	1561
45-47		431	293	724	88	0	88	519	293	812
48		114	156	270	0	0	0	114	156	270
49-59		62	165	227	562	87	649	624	252	876
60+		63	346	409	620	125	745	683	471	1154
TOTAL		30032	16461	46493	7259	792	8051	37291	17253	54544
AV. HRS.		26.727	35.098	29.691	28.597	33.652	29.095	27.091	35.031	29.603
PERSONS										
0		5822	1538	7360	555	60	615	6377	1598	7975
1-15		6268	2229	8497	2618	117	2735	8886	2346	11232
16-29		8460	1378	9838	1599	411	2010	10059	1789	11848
30-34		3404	1409	4813	1158	245	1403	4562	1654	6216
35-39		13446	6535	19981	762	105	867	14208	6640	20848
40		43714	24486	67800	4742	516	5258	48056	25002	73058
41-44		2556	1159	4115	1176	117	1293	4132	1276	5408
45-47		2347	1002	3349	739	54	793	3086	1056	4142
48		2050	941	2991	239	0	239	2289	441	3230
49-59		5494	1669	7163	3594	778	4372	9088	2447	11535
60+		3497	1262	4759	6134	541	6675	9631	1803	11434
TOTAL		97058	43608	140666	23316	2944	26260	120374	46552	166926
AV. HRS.		35.250	37.329	35.895	44.084	43.496	44.018	36.961	37.719	37.173

F01

01.02	AGRICULTURE	
21-34	MANUFACTURING	
41.42	CONSTRUCTION	
46-48	WHOLESALE	
51-55	TRANSPORT	
61-63	FINANCE	
81-84	COMMUNITY	
91-94	ENTER, RE	
	OTHER INDUSTRIES	
03.04	OTHER PRI	
11-16	MINING	
36.37	ELECTRICI	
56	COMMUNICA	
71.72	PUBLIC AD	
	TOTAL	

01.02	AGRICULTURE	
21-34	MANUFACTURING	
41.42	CONSTRUCTION	
46-48	WHOLESALE	
51-55	TRANSPORT	
61-63	FINANCE	
81-84	COMMUNITY	
91-94	ENTER, RE	
	OTHER INDUSTRIES	
03.04	OTHER PRI	
11-16	MINING	
36.37	ELECTRICI	
56	COMMUNICA	
71.72	PUBLIC AD	
	TOTAL	

01.02	AGRICULTURE	
21-34	MANUFACTURING	
41.42	CONSTRUCTION	
46-48	WHOLESALE	
51-55	TRANSPORT	
61-63	FINANCE	
81-84	COMMUNITY	
91-94	ENTER, RE	
	OTHER INDUSTRIES	
03.04	OTHER PRI	
11-16	MINING	
36.37	ELECTRICI	
56	COMMUNICA	
71.72	PUBLIC AD	
	TOTAL	

TABLE E 3 EMPLOYED PERSONS  
STATE X SEX X MARITAL STATUS X OCCUPATIONAL STATUS X HOURS WORKED

N O R T H E R N T E R R I T O R Y

HOURS WORKED	WAGE AND SALARY EARNER			OTHER			TOTAL		
	MARRIED	OTHER	TOTAL	MARRIED	OTHER	TOTAL	MARRIED	OTHER	TOTAL
<b>MALES</b>									
0	925	168	1093	106	0	106	1031	168	1199
1-15	0	0	0	0	0	0	0	0	0
16-29	310	282	592	198	0	198	508	282	790
30-34	442	177	619	106	0	106	548	177	725
35-39	3663	1090	4753	0	0	0	3663	1090	4753
40	6803	3794	10597	703	1203	1906	7506	4997	12503
41-44	900	88	988	36	0	36	936	88	1024
45-47	724	443	1167	316	551	867	1040	994	2034
48	1283	193	1476	108	0	108	1391	193	1584
49-59	1085	1237	2322	384	79	463	1469	1316	2785
60+	1351	342	1693	592	491	1083	1943	833	2776
TOTAL	17486	7814	25300	2549	2324	4873	20035	10138	30173
AV.HRS.	40.954	41.126	41.007	45.771	46.076	45.916	41.567	42.261	41.800
<b>FEMALES</b>									
0	584	98	682	89	0	89	673	98	771
1-15	405	141	546	89	0	89	494	141	635
16-29	1619	258	1877	77	0	77	1696	258	1954
30-34	962	929	1891	178	0	178	1140	929	2069
35-39	1146	517	1663	0	0	0	1146	517	1663
40	1988	3611	5599	196	0	196	2184	3611	5795
41-44	135	0	135	0	0	0	135	0	135
45-47	0	261	261	0	0	0	0	261	261
48	94	0	94	0	0	0	94	0	94
49-59	182	230	412	0	0	0	182	230	412
60+	196	207	403	0	0	0	196	207	403
TOTAL	7311	6252	13563	629	0	629	7940	6252	14192
AV.HRS.	30.487	37.827	33.870	25.300	0	25.300	30.076	37.827	33.491
<b>PERSONS</b>									
0	1509	266	1775	195	0	195	1704	266	1970
1-15	405	141	546	89	0	89	494	141	635
16-29	1929	540	2469	275	0	275	2204	540	2744
30-34	1404	1106	2510	284	0	284	1688	1106	2794
35-39	4809	1607	6416	0	0	0	4809	1607	6416
40	8791	7405	16196	899	1203	2102	9690	8608	18298
41-44	1035	88	1123	36	0	36	1071	88	1159
45-47	724	704	1428	316	551	867	1040	1255	2295
48	1377	193	1570	108	0	108	1485	193	1678
49-59	1267	1467	2734	384	79	463	1651	1546	3197
60+	1547	549	2096	592	491	1083	2139	1040	3179
TOTAL	24797	14066	38863	3178	2324	5502	27975	16390	44365
AV.HRS.	37.868	39.660	38.516	41.719	46.076	43.559	38.305	40.570	39.142

INDUSTRY

MALES

01.02 AGRICULTURE	1199
21-34 MANUFACTURING	0
41.42 CONSTRUCTION	0
46-48 WHOLESALE	790
51-55 TRANSPORT	725
61-63 FINANCE	4753
81-84 COMMUNITY	12503
91-94 ENTER. RECREATION	1024
OTHER INDUSTRIES	2034
03.04 OTHER PRIVATE	1584
11-16 MINING	2785
36.37 ELECTRICITY	2776
56 COMMUNICATIONS	
71.72 PUBLIC ADMINISTRATION	
TOTAL	30173
01.02 AGRICULTURE	771
21-34 MANUFACTURING	635
41.42 CONSTRUCTION	1954
46-48 WHOLESALE	2069
51-55 TRANSPORT	1663
61-63 FINANCE	5795
81-84 COMMUNITY	135
91-94 ENTER. RECREATION	261
OTHER INDUSTRIES	94
03.04 OTHER PRIVATE	412
11-16 MINING	403
36.37 ELECTRICITY	
56 COMMUNICATIONS	
71.72 PUBLIC ADMINISTRATION	
TOTAL	14192
01.02 AGRICULTURE	1970
21-34 MANUFACTURING	635
41.42 CONSTRUCTION	2744
46-48 WHOLESALE	2794
51-55 TRANSPORT	6416
61-63 FINANCE	18298
81-84 COMMUNITY	1159
91-94 ENTER. RECREATION	1159
OTHER INDUSTRIES	2295
03.04 OTHER PRIVATE	1678
11-16 MINING	3197
36.37 ELECTRICITY	
56 COMMUNICATIONS	
71.72 PUBLIC ADMINISTRATION	
TOTAL	44365

TABLE E 3 EMPLOYED PERSONS  
STATE X SEX X MARITAL STATUS X OCCUPATIONAL STATUS X HOURS WORKED

A U S T . C A P I T A L T E R R I T O R Y

HOURS WORKED	WAGE AND SALARY EARNER			OTHER			TOTAL		
	MARRIED	OTHER	TOTAL	MARRIED	OTHER	TOTAL	MARRIED	OTHER	TOTAL
<b>MALES</b>									
0	1311	635	1946	360	0	360	1671	635	2306
1-15	795	1262	2057	521	0	521	1316	1262	2578
16-29	1261	554	1815	596	464	1060	1857	1018	2875
30-34	1116	323	1439	0	0	0	1116	323	1439
35-39	12212	2675	14887	219	0	219	12431	2675	15106
40	9830	3007	12837	1448	464	1912	11278	3471	14749
41-44	2020	1208	3228	146	0	146	2166	1208	3374
45-47	2013	0	2013	159	0	159	2172	0	2172
48	1182	0	1182	247	0	247	1429	0	1429
49-59	2616	624	3240	502	0	502	3118	624	3742
60+	2435	323	2758	2238	0	2238	4673	323	4996
TOTAL	36791	10611	47402	6436	928	7364	43227	11539	54766
AV. HRS.	39.489	33.417	38.130	45.750	29.996	43.765	40.421	33.142	38.888
<b>FEMALES</b>									
0	1838	423	2261	399	0	399	2237	423	2660
1-15	1939	1143	3082	1840	0	1840	3779	1143	4922
16-29	3815	446	4261	464	224	688	4279	670	4949
30-34	2683	424	3107	0	0	0	2683	424	3107
35-39	7661	4006	11667	383	0	383	8044	4006	12050
40	3156	3071	6227	0	0	0	3156	3071	6227
41-44	461	480	941	0	0	0	461	480	941
45-47	748	0	748	0	0	0	748	0	748
48	474	0	474	0	0	0	474	0	474
49-59	0	654	654	0	0	0	0	654	654
60+	0	0	0	243	0	243	243	0	243
TOTAL	22775	10647	33422	3329	224	3553	26104	10871	36975
AV. HRS.	29.224	33.208	30.493	17.410	18.000	17.447	27.717	32.895	29.239
<b>PERSONS</b>									
0	3149	1058	4207	759	0	759	3908	1058	4966
1-15	2734	2405	5139	2361	0	2361	5095	2405	7500
16-29	5076	1000	6076	1060	688	1748	6136	1688	7824
30-34	3799	747	4546	0	0	0	3799	747	4546
35-39	19873	6681	26554	602	0	602	20475	6681	27156
40	12986	6078	19064	1448	464	1912	14434	6542	20976
41-44	2481	1688	4169	146	0	146	2627	1688	4315
45-47	2761	0	2761	159	0	159	2920	0	2920
48	1656	0	1656	247	0	247	1903	0	1903
49-59	2616	1278	3894	502	0	502	3118	1278	4396
60+	2435	323	2758	2481	0	2481	4916	323	5239
TOTAL	59566	21258	80824	9765	1152	10917	69331	22410	91741
AV. HRS.	35.564	33.313	34.972	36.089	27.663	35.200	35.638	33.022	34.999

H01

INDUSTRY

FEMALE

01.02	AGRICULTURE	2306
21-34	MANUFACTURING	2578
41.42	CONSTRUCTION	2875
46-48	WHOLESALE	1439
51-55	TRANSPORT	15106
61-63	FINANCE	14749
81-84	COMMUNITY	3374
91-94	ENTERPRISE	2172
	OTHER INDUSTRIES	1429
03.04	OTHER PROFESSIONS	3742
11-16	MINING	4996
36.37	ELECTRICITY	
56	COMMUNICATIONS	
71.72	PUBLIC ADMINISTRATION	
	TOTAL	
01.02	AGRICULTURE	2660
21-34	MANUFACTURING	4922
41.42	CONSTRUCTION	4949
46-48	WHOLESALE	3107
51-55	TRANSPORT	12050
61-63	FINANCE	6227
81-84	COMMUNITY	941
91-94	ENTERPRISE	748
	OTHER INDUSTRIES	474
03.04	OTHER PROFESSIONS	654
11-16	MINING	243
36.37	ELECTRICITY	
56	COMMUNICATIONS	
71.72	PUBLIC ADMINISTRATION	
	TOTAL	
01.02	AGRICULTURE	4966
21-34	MANUFACTURING	7500
41.42	CONSTRUCTION	7824
46-48	WHOLESALE	4546
51-55	TRANSPORT	27156
61-63	FINANCE	20976
81-84	COMMUNITY	4315
91-94	ENTERPRISE	2920
	OTHER INDUSTRIES	1903
03.04	OTHER PROFESSIONS	4396
11-16	MINING	5239
36.37	ELECTRICITY	
56	COMMUNICATIONS	
71.72	PUBLIC ADMINISTRATION	
	TOTAL	



TABLE E 3 EMPLOYED PERSONS  
STATE X SEX X MARITAL STATUS X OCCUPATIONAL STATUS X HOURS WORKED

HOURS WORKED	WAGE AND SALARY EARNER			OTHER			TOTAL		
	MARRIED	OTHER	TOTAL	MARRIED	OTHER	TOTAL	MARRIED	OTHER	TOTAL
A U S T R A L I A									
MALES									
0	139867	45085	184952	19859	3619	23478	159726	48704	208430
1-15	24189	56275	80464	8941	4705	13646	33130	60980	94110
16-29	75180	45149	120329	23907	7784	31691	99087	52933	152020
30-34	96183	56686	152869	16130	4476	20606	112313	61162	173475
35-39	292517	120964	413481	19701	6090	25791	312218	127054	439272
40	950043	454954	1404997	98969	19584	118553	1049012	474538	1523550
41-44	131158	44743	175901	17883	2895	20778	149041	47638	196679
45-47	118653	31339	149992	28510	4413	32923	147163	35752	182915
48	79467	25463	104930	15768	3340	19108	95235	28803	124038
49-59	200970	50014	250984	96504	16748	113252	297474	66762	364236
60+	129655	35613	165268	205918	36038	241956	335573	71651	407224
TOTAL	2237882	966285	3204167	552090	109692	661782	2789972	1075977	3865949
AV. HRS.	39.142	36.657	38.392	51.753	47.541	51.055	41.637	37.766	40.560
FEMALES									
0	58149	33725	91874	10795	1222	12017	68944	34947	103891
1-15	180707	74271	254978	58508	6010	64518	239215	80281	319496
16-29	218802	52637	271439	35109	3838	38947	253911	56475	310386
30-34	108030	46322	154352	13901	1247	15148	121931	47569	169500
35-39	175345	154775	330120	10934	2049	12983	186279	156824	343103
40	334669	264606	599275	21398	3050	24448	356067	267656	623723
41-44	24739	32011	56750	7049	1977	9026	31788	33988	65776
45-47	13633	14356	27989	4366	1288	5654	17999	15644	33643
48	8670	6734	15404	2235	843	3078	10905	7577	18482
49-59	14480	11649	26129	15523	2797	18320	30003	14446	44449
60+	12315	7255	19570	32206	4807	37013	44521	12062	56583
TOTAL	1149539	698341	1847880	212024	29128	241152	1361563	727469	2089032
AV. HRS.	28.886	32.631	30.301	31.821	35.872	32.310	29.343	32.761	30.533
PERSONS									
0	198016	78810	276826	30654	4841	35495	228670	83651	312321
1-15	204896	130546	335442	67449	10715	78164	272345	141261	413606
16-29	293982	97786	391768	59016	11622	70638	352998	109408	462406
30-34	204213	103008	307221	30031	5723	35754	234244	108731	342975
35-39	467552	275739	743601	30635	8139	38774	498497	283878	782375
40	1289112	719560	2004272	120367	22634	143001	1405079	742194	2147273
41-44	155897	76754	232651	24932	4872	29804	180829	81626	262455
45-47	132286	45695	177981	32876	5701	38577	165162	51396	216558
48	88137	32197	120334	18003	4183	22186	106140	36380	142520
49-59	215450	61663	277113	112027	19545	131572	327477	81208	408685
60+	141970	42868	184838	238124	40845	278969	380094	83713	463807
TOTAL	3387421	1664626	5052047	764114	138820	902934	4151535	1803446	5954981
AV. HRS.	35.661	34.968	35.433	46.222	45.093	46.048	37.605	35.747	37.042

01.02	AGRICULT
21-34	MANUFACT
41.42	CONSTRUC
46-48	WHOLESA
51-55	TRANSPOR
61-63	FINANCE,
81-84	COMMUNIT
91-94	ENTER, R
	OTHER INDUST
03.04	OTHER PR
11-16	MINING
36.37	ELECTRIC
56	COMMUNIC
71.72	PUBLIC A
	TOTAL
01.02	AGRICULT
21-34	MANUFACT
41.42	CONSTRUC
46-48	WHOLESA
51-55	TRANSPOR
61-63	FINANCE,
81-84	COMMUNIT
91-94	ENTER, R
	OTHER INDUST
03.04	OTHER PR
11-16	MINING
36.37	ELECTRIC
56	COMMUNIC
71.72	PUBLIC A
	TOTAL
01.02	AGRICULT
21-34	MANUFACT
41.42	CONSTRUC
46-48	WHOLESA
51-55	TRANSPOR
61-63	FINANCE,
81-84	COMMUNIT
91-94	ENTER, R
	OTHER INDUST
03.04	OTHER PR
11-16	MINING
36.37	ELECTRIC
56	COMMUNIC
71.72	PUBLIC A
	TOTAL









P 300  
TABLE ES

AUSTRALIAN BUREAU OF STATISTICS - LABOUR FORCE SURVEY 65 NOVEMBER 1976 ON 1976 CENSUS BENCHMARKS

20-05-78

TABLE E 5 EMPLOYED PERSONS  
STATE X SEX X MARITAL STATUS X INDUSTRY X HOURS WORKED  
V I C T O R I A

INDUSTRY	FEMALES		MARRIED												TOTAL	AV.HRS.
	0	1-15	16-29	30-34	35-39	40	41-44	45-47	48	49-59	60&					
01.02 AGRICULTURE	443	3817	3328	1002	1519	1343	1616	0	217	1272	2212	16769	32.508			
21-34 MANUFACTURING	3589	6675	15377	16491	9674	45784	2366	815	1684	654	778	103887	33.008			
41.42 CONSTRUCTION	388	2536	1682	2394	1198	1298	217	217	0	237	0	10167	24.953			
46-48 WHOLESALE AND RETAIL TRADE	2802	15023	18688	7997	9382	14408	1904	410	193	2047	6249	79103	30.668			
51-55 TRANSPORT AND STORAGE	641	1901	801	625	1007	1309	0	0	0	0	0	6284	23.274			
61-63 FINANCE, INSUR. REAL EST-AND BUS.SERVICES	1967	4774	3404	3776	6543	5204	224	394	0	0	201	26487	27.268			
81-84 COMMUNITY SERVICES	3559	11490	25478	8543	14009	22794	687	1495	686	1245	1821	91807	28.884			
91-94 ENTER, REC, RESTANTS, HOTELS, PERS.SERV	869	13490	9426	2575	1990	4351	1715	810	0	201	1600	37027	23.956			
OTHER INDUSTRIES	1650	2950	3302	3377	7911	1699	848	237	0	0	0	21974	28.026			
03.04 OTHER PRIMARY	0	0	0	0	0	0	0	0	0	0	0	0	0			
11-16 MINING	0	0	193	0	225	0	0	0	0	0	0	418	31.813			
36.37 ELECTRICITY, GAS AND WATER	199	0	0	224	841	0	0	0	0	0	0	1264	30.610			
56 COMMUNICATION	616	212	824	437	2975	453	201	0	0	0	0	5718	30.208			
71.72 PUBLIC ADMINISTRATION AND DEFENCE	835	2738	2285	2716	3870	1246	647	237	0	0	0	14574	26.838			
TOTAL	15908	62656	81486	46780	53233	98190	9577	4378	2780	5656	12861	393505	29.674			
OTHER																
01.02 AGRICULTURE	0	210	0	0	0	0	0	0	222	199	433	1064	48.979			
21-34 MANUFACTURING	616	197	2218	2648	5131	14481	609	603	206	0	0	26709	36.069			
41.42 CONSTRUCTION	190	0	652	594	215	191	0	0	0	0	0	1842	27.124			
46-48 WHOLESALE AND RETAIL TRADE	1444	12354	5215	5155	5722	14956	2261	1880	426	890	864	51167	28.943			
51-55 TRANSPORT AND STORAGE	198	0	421	603	642	1655	621	216	198	0	0	4554	36.155			
61-63 FINANCE, INSUR. REAL EST-AND BUS.SERVICES	403	842	2458	5638	9287	7010	875	198	0	215	198	27074	34.271			
81-84 COMMUNITY SERVICES	4323	2682	3473	4338	10408	19942	1416	619	1057	998	1637	50893	33.546			
91-94 ENTER, REC, RESTANTS, HOTELS, PERS.SERV	621	7016	2264	801	1663	3888	1091	791	420	620	406	19581	26.162			
OTHER INDUSTRIES	821	825	998	1216	6196	1580	396	206	396	190	0	12824	32.358			
03.04 OTHER PRIMARY	0	0	0	0	0	0	0	0	0	0	0	0	0			
11-16 MINING	0	0	0	0	0	0	0	0	0	0	0	0	0			
36.37 ELECTRICITY, GAS AND WATER	0	0	0	0	1249	596	198	0	0	0	0	2043	38.788			
56 COMMUNICATION	198	215	403	586	642	190	0	0	0	0	0	2234	26.509			
71.72 PUBLIC ADMINISTRATION AND DEFENCE	623	610	595	630	4305	794	198	206	396	190	0	8547	32.350			
TOTAL	8616	24126	17699	20993	39264	63703	7219	4513	2925	3112	3538	195708	32.055			
TOTAL																
01.02 AGRICULTURE	443	4027	3328	1002	1519	1343	1616	0	439	1471	2646	17834	33.489			
21-34 MANUFACTURING	4205	6872	17595	19139	14804	60264	2975	1417	1889	654	778	130592	33.635			
41.42 CONSTRUCTION	578	2536	2334	2988	1413	1490	217	217	0	237	0	12010	25.284			
46-48 WHOLESALE AND RETAIL TRADE	4247	27377	23903	13153	15104	29364	4165	2290	618	2937	7113	130271	29.990			
51-55 TRANSPORT AND STORAGE	840	1901	1222	1228	1649	2965	621	216	198	0	0	10840	28.681			
61-63 FINANCE, INSUR. REAL EST-AND BUS.SERVICES	2370	5616	5863	9414	15830	12213	1048	592	0	215	399	53560	30.808			
81-84 COMMUNITY SERVICES	7883	14172	28950	12881	24417	42736	2103	2113	1743	2243	3458	142699	30.547			
91-94 ENTER, REC, RESTANTS, HOTELS, PERS.SERV	1490	20506	11690	3376	3653	8239	2805	1602	420	820	2006	56607	24.719			
OTHER INDUSTRIES	2472	3775	4300	4593	14108	3278	1245	442	396	190	0	34799	29.622			
03.04 OTHER PRIMARY	0	0	0	0	0	0	0	0	0	0	0	0	0			
11-16 MINING	0	0	193	0	225	0	0	0	0	0	0	418	31.813			
36.37 ELECTRICITY, GAS AND WATER	199	0	0	224	2091	596	198	0	0	0	0	3308	35.651			
56 COMMUNICATION	815	427	1227	1023	3617	643	201	0	0	0	0	7953	29.165			
71.72 PUBLIC ADMINISTRATION AND DEFENCE	1458	3348	2880	3346	8175	2039	846	442	396	190	0	23120	28.877			
TOTAL	24528	86782	99185	67774	92497	161892	16795	8889	5703	8767	16400	589212	30.465			

N01

P 300  
TABLE ES

INDUSTRY

FEMALES

01.02 AGRICULTURE	
21-34 MANUFACTURING	
41.42 CONSTRUCTION	
46-48 WHOLESALE AND RETAIL TRADE	
51-55 TRANSPORT AND STORAGE	
61-63 FINANCE, INSUR. REAL EST-AND BUS.SERVICES	
81-84 COMMUNITY SERVICES	
91-94 ENTER, REC, RESTANTS, HOTELS, PERS.SERV	
OTHER INDUSTRIES	
03.04 OTHER PRIMARY	
11-16 MINING	
36.37 ELECTRICITY, GAS AND WATER	
56 COMMUNICATION	
71.72 PUBLIC ADMINISTRATION AND DEFENCE	
TOTAL	

01.02 AGRICULTURE	
21-34 MANUFACTURING	
41.42 CONSTRUCTION	
46-48 WHOLESALE AND RETAIL TRADE	
51-55 TRANSPORT AND STORAGE	
61-63 FINANCE, INSUR. REAL EST-AND BUS.SERVICES	
81-84 COMMUNITY SERVICES	
91-94 ENTER, REC, RESTANTS, HOTELS, PERS.SERV	
OTHER INDUSTRIES	
03.04 OTHER PRIMARY	
11-16 MINING	
36.37 ELECTRICITY, GAS AND WATER	
56 COMMUNICATION	
71.72 PUBLIC ADMINISTRATION AND DEFENCE	
TOTAL	

01.02 AGRICULTURE	
21-34 MANUFACTURING	
41.42 CONSTRUCTION	
46-48 WHOLESALE AND RETAIL TRADE	
51-55 TRANSPORT AND STORAGE	
61-63 FINANCE, INSUR. REAL EST-AND BUS.SERVICES	
81-84 COMMUNITY SERVICES	
91-94 ENTER, REC, RESTANTS, HOTELS, PERS.SERV	
OTHER INDUSTRIES	
03.04 OTHER PRIMARY	
11-16 MINING	
36.37 ELECTRICITY, GAS AND WATER	
56 COMMUNICATION	
71.72 PUBLIC ADMINISTRATION AND DEFENCE	
TOTAL	

P 300  
TABLE E5

AUSTRALIAN BUREAU OF STATISTICS - LABOUR FORCE SURVEY 65 NOVEMBER 1976 ON 1976 CENSUS BENCHMARKS  
TABLE E 5 EMPLOYED PERSONS  
STATE X SEX X MARITAL STATUS X INDUSTRY X HOURS WORKED  
V I C T O R I A

20-05-78

INDUSTRY

INDUSTRY	PERSONS		HOURS WORKED											TOTAL	AV. HRS.			
	MARRIED	OTHER	0	1-15	16-29	30-34	35-39	40	41-44	45-47	48	49-59	60+					
01.02 AGRICULTURE	1241	237	1479	4015	1116	5131	4558	1261	645	1448	3700	2912	1048	996	2556	7506	21865	51.510
21-34 MANUFACTURING	11530	4356	15886	8543	1655	10198	27539	6407	15110	9741	52444	19236	16925	12370	19246	12605	329730	37.502
41.42 CONSTRUCTION	4184	1837	6021	3574	0	3574	8989	2293	3553	3040	17838	3911	3894	4550	9405	6267	92634	38.514
46-48 WHOLESALE AND RETAIL TRADE	6838	3313	10150	16252	21415	37667	22800	8770	10472	10518	34222	11416	8965	4561	17855	27362	205488	39.425
51-55 TRANSPORT AND STORAGE	4679	2021	6699	2106	274	2380	3243	1366	1932	2529	8724	2531	2713	1886	4069	6496	61187	38.897
61-63 FINANCE, INSUR, REAL EST-AND BUS. SERVICES	5525	1459	6984	5556	1277	6833	6478	3724	9029	14231	14545	3053	3118	209	798	5228	82034	35.095
81-84 COMMUNITY SERVICES	8100	5362	13462	12524	3271	15795	28391	4910	6006	15476	23880	3412	4160	1534	7996	7982	156487	33.221
91-94 ENTER, REC, RESTANTS, HOTELS, PERS. SERV	2286	1440	3727	14492	10613	25105	11272	3427	3621	9506	2935	1871	417	2883	6507	59217	30.934	
OTHER INDUSTRIES	7677	2714	10391	7770	1430	9524	10505	5207	15229	8374	3748	1887	1292	4202	2093	99656	34.158	
03.04 OTHER PRIMARY	423	0	423	0	0	0	0	0	0	0	475	0	0	0	208	440	1546	38.787
11-16 MINING	0	0	0	0	0	0	404	415	434	1688	0	417	0	412	425	3773	43.688	
36.37 ELECTRICITY, GAS AND WATER	1854	233	2087	207	0	207	412	2080	7060	11228	618	633	672	1086	202	26285	36.111	
56 COMMUNICATION	2298	1258	3556	212	215	427	1656	2554	9309	8214	819	0	627	413	216	35383	32.206	
71.72 PUBLIC ADMINISTRATION AND DEFENCE	3102	1223	4325	3351	1215	4567	4341	6069	14917	14836	2899	1042	825	2476	1230	70350	33.113	
TOTAL	52060	22739	74799	708321	41051	118841	166391	105392	140185	524073	73120	58608	37074	102232	122612	1629366	37.391	

P 300  
TABLE E5

INDUSTRY

PERSONS

01.02 AGRICULTURE	1241	237	1479
21-34 MANUFACTURING	11530	4356	15886
41.42 CONSTRUCTION	4184	1837	6021
46-48 WHOLESALE AND RETAIL TRADE	6838	3313	10150
51-55 TRANSPORT AND STORAGE	4679	2021	6699
61-63 FINANCE, INSUR, REAL EST-AND BUS. SERVICES	5525	1459	6984
81-84 COMMUNITY SERVICES	8100	5362	13462
91-94 ENTER, REC, RESTANTS, HOTELS, PERS. SERV	2286	1440	3727
OTHER INDUSTRIES	7677	2714	10391
03.04 OTHER PRIMARY	423	0	423
11-16 MINING	0	0	0
36.37 ELECTRICITY, GAS AND WATER	1854	233	2087
56 COMMUNICATION	2298	1258	3556
71.72 PUBLIC ADMINISTRATION AND DEFENCE	3102	1223	4325
TOTAL	52060	22739	74799

P 300  
TABLE ES

AUSTRALIAN BUREAU OF STATISTICS - LABOUR FORCE SURVEY 65 NOVEMBER 1976 ON 1976 CENSUS BENCHMARKS

20-05-78

TABLE E 5 EMPLOYED PERSONS  
STATE X SEX X MARITAL STATUS X INDUSTRY X HOURS WORKED  
QUEENSLAND

INDUSTRY	MALES	MARRIED	O U E E N S L A N D												TOTAL	AV.HRS.
			0	1-15	16-29	30-34	35-39	40	41-44	45-47	48	49-59	60+			
01.02 AGRICULTURE	1485	160	195	968	151	6745	276	1122	161	6479	26585	44327	60.248			
21-34 MANUFACTURING	5997	796	2637	1286	3489	35773	4316	4472	4347	8589	4054	75756	39.409			
41.42 CONSTRUCTION	3407	474	2246	1445	3010	34171	2453	3004	2621	5066	2205	60102	39.171			
46-48 WHOLESALE AND RETAIL TRADE	3113	634	1785	607	2789	32679	5921	2946	1045	13712	10075	75306	43.884			
51-55 TRANSPORT AND STORAGE	3559	512	1126	1025	2174	11407	1390	2029	1103	4277	4979	33581	40.989			
61-63 FINANCE, INSUR. REAL EST-AND BUS.SERVICES	1447	777	792	835	4984	8683	1994	1682	487	3067	2164	26912	39.832			
81-84 COMMUNITY SERVICES	3374	173	1294	1864	5989	13729	1992	494	586	2650	1695	33840	36.559			
91-94 ENTER, REC, RESTANTS, HOTELS, PERS.SERV	1225	1221	1110	794	777	3464	1288	747	453	932	3845	15856	42.269			
OTHER INDUSTRIES	4245	675	1199	654	14047	21534	2062	1885	1569	2413	1491	51774	36.903			
03.04 OTHER PRIMARY	301	0	0	188	0	1003	0	327	0	316	678	2813	45.722			
11-16 MINING	468	0	357	0	188	4172	505	309	800	660	187	7646	39.615			
36.37 ELECTRICITY, GAS AND WATER	817	163	339	163	1448	5283	313	354	313	478	0	9671	35.917			
56 COMMUNICATION	1222	0	332	163	3352	5106	297	597	300	0	0	11363	34.570			
71.72 PUBLIC ADMINISTRATION AND DEFENCE	1437	512	171	140	9059	5976	947	298	156	959	626	20281	36.434			
TOTAL	27852	5422	12384	9478	37410	168185	21692	18381	12372	47165	57093	417454	42.116			
OTHER																
01.02 AGRICULTURE	510	203	435	675	652	2953	442	701	1137	3536	8774	20018	53.781			
21-34 MANUFACTURING	2057	536	1973	2182	995	21671	1641	1342	721	1982	1438	36538	37.794			
41.42 CONSTRUCTION	989	293	1050	993	943	14436	556	480	1574	764	552	22630	38.356			
46-48 WHOLESALE AND RETAIL TRADE	850	3412	1275	547	1248	17674	2036	813	131	2208	1985	32179	36.916			
51-55 TRANSPORT AND STORAGE	451	0	151	147	574	2892	158	158	140	1429	599	6699	41.248			
61-63 FINANCE, INSUR. REAL EST-AND BUS.SERVICES	131	131	301	262	1842	1601	407	172	0	289	158	5294	37.793			
81-84 COMMUNITY SERVICES	444	576	581	744	708	3900	142	886	0	596	761	9338	38.899			
91-94 ENTER, REC, RESTANTS, HOTELS, PERS.SERV	337	1565	304	175	143	1410	267	425	462	581	748	6417	33.568			
OTHER INDUSTRIES	1113	466	1027	431	3555	8044	436	437	2616	722	151	18998	37.312			
03.04 OTHER PRIMARY	0	0	164	0	0	301	143	148	0	0	151	907	42.340			
11-16 MINING	283	0	284	0	147	3272	142	147	2458	439	0	7172	41.471			
36.37 ELECTRICITY, GAS AND WATER	127	0	0	142	301	1683	151	0	0	0	0	2404	37.222			
56 COMMUNICATION	278	315	0	289	583	871	0	142	158	0	0	2636	31.520			
71.72 PUBLIC ADMINISTRATION AND DEFENCE	425	151	579	0	2524	1917	0	0	0	283	0	5879	34.094			
TOTAL	6882	7182	7097	6156	10660	74581	6085	5414	6781	12107	15166	158111	39.702			
TOTAL																
01.02 AGRICULTURE	1995	363	630	1643	804	9698	718	1823	1299	10015	35359	64347	58.234			
21-34 MANUFACTURING	8054	1332	4610	3469	4485	57444	5957	5815	5068	10571	5492	112297	38.882			
41.42 CONSTRUCTION	4395	768	3297	2438	3953	48608	3009	3484	4196	5831	2757	82736	38.946			
46-48 WHOLESALE AND RETAIL TRADE	3963	4046	3060	1154	4036	50353	7957	3760	1176	15920	12060	107485	41.798			
51-55 TRANSPORT AND STORAGE	4010	512	1277	1172	2748	14299	1548	2187	1243	5705	5579	40280	41.033			
61-63 FINANCE, INSUR. REAL EST-AND BUS.SERVICES	1578	908	1093	1097	6826	10284	2401	1854	487	3356	2322	32206	39.497			
81-84 COMMUNITY SERVICES	3818	749	1876	2607	6697	17629	2134	1380	586	3246	2456	43178	37.065			
91-94 ENTER, REC, RESTANTS, HOTELS, PERS.SERV	1562	2786	1414	969	920	4874	1555	1172	916	1513	4593	22274	39.760			
OTHER INDUSTRIES	5359	1140	2225	1084	17602	29577	2498	2322	4185	3136	1642	70770	37.013			
03.04 OTHER PRIMARY	301	0	164	188	0	1304	143	475	0	316	829	3720	44.897			
11-16 MINING	751	0	640	0	335	7444	647	456	3258	1100	187	14818	40.514			
36.37 ELECTRICITY, GAS AND WATER	944	163	339	305	1749	6965	464	354	313	478	0	12074	36.180			
56 COMMUNICATION	1500	315	332	451	3935	5971	297	739	458	0	0	13998	33.998			
71.72 PUBLIC ADMINISTRATION AND DEFENCE	1863	662	750	140	11583	7893	947	298	156	1242	626	26160	35.908			
TOTAL	34734	12604	19482	15633	48071	242766	27777	23797	19156	59293	72260	575573	41.452			

P 300  
TABLE ES

INDUSTRY

MALES

01.02 AGRICULTURE
21-34 MANUFACTURING
41.42 CONSTRUCTION
46-48 WHOLESALE AND RETAIL TRADE
51-55 TRANSPORT AND STORAGE
61-63 FINANCE, INSUR. REAL EST-AND BUS.SERVICES
81-84 COMMUNITY SERVICES
91-94 ENTER, REC, RESTANTS, HOTELS, PERS.SERV
OTHER INDUSTRIES
03.04 OTHER PRIMARY
11-16 MINING
36.37 ELECTRICITY, GAS AND WATER
56 COMMUNICATION
71.72 PUBLIC ADMINISTRATION AND DEFENCE
TOTAL

01.02 AGRICULTURE
21-34 MANUFACTURING
41.42 CONSTRUCTION
46-48 WHOLESALE AND RETAIL TRADE
51-55 TRANSPORT AND STORAGE
61-63 FINANCE, INSUR. REAL EST-AND BUS.SERVICES
81-84 COMMUNITY SERVICES
91-94 ENTER, REC, RESTANTS, HOTELS, PERS.SERV
OTHER INDUSTRIES
03.04 OTHER PRIMARY
11-16 MINING
36.37 ELECTRICITY, GAS AND WATER
56 COMMUNICATION
71.72 PUBLIC ADMINISTRATION AND DEFENCE
TOTAL

01.02 AGRICULTURE
21-34 MANUFACTURING
41.42 CONSTRUCTION
46-48 WHOLESALE AND RETAIL TRADE
51-55 TRANSPORT AND STORAGE
61-63 FINANCE, INSUR. REAL EST-AND BUS.SERVICES
81-84 COMMUNITY SERVICES
91-94 ENTER, REC, RESTANTS, HOTELS, PERS.SERV
OTHER INDUSTRIES
03.04 OTHER PRIMARY
11-16 MINING
36.37 ELECTRICITY, GAS AND WATER
56 COMMUNICATION
71.72 PUBLIC ADMINISTRATION AND DEFENCE
TOTAL













P 300  
TABLE E5

AUSTRALIAN BUREAU OF STATISTICS - LABOUR FORCE SURVEY 65 NOVEMBER 1976 ON 1976 CENSUS BENCHMARKS  
TABLE E 5 EMPLOYED PERSONS  
STATE X SEX X MARITAL STATUS X INDUSTRY X HOURS WORKED  
WESTERN AUSTRALIA

20-05-78

INDUSTRY	MALES		STATE X SEX X MARITAL STATUS X INDUSTRY X HOURS WORKED WESTERN AUSTRALIA											TOTAL	AV.HRS.
	MALES	MARRIED	0	1-15	16-29	30-34	35-39	40	41-44	45-47	48	49-59	60+		
01.02 AGRICULTURE	1075	240	1350	322	961	1920	502	1160	1025	4237	11390	24182	54.022		
21-34 MANUFACTURING	2082	482	1144	723	3782	18379	2683	2131	2883	6506	2577	43372	41.362		
41.42 CONSTRUCTION	1222	178	1430	1031	1123	16094	1680	2495	618	3993	2103	31967	41.109		
46-48 WHOLESALE AND RETAIL TRADE	1836	371	1481	677	2867	12984	4723	3631	1202	7249	5417	42438	43.887		
51-55 TRANSPORT AND STORAGE	1370	207	655	771	3430	5352	1451	972	413	2347	1673	18641	39.251		
61-63 FINANCE, INSUR, REAL EST-AND BUS.SERVICES	503	87	106	293	3550	4180	976	1774	704	2214	1608	15995	43.033		
81-84 COMMUNITY SERVICES	1852	301	1027	1197	4509	6492	1225	736	455	2248	2778	22820	39.995		
91-94 ENTER, REC, RESTANTS, HOTELS, PERS.SERV	176	938	450	346	362	1900	185	382	194	991	1254	7178	41.706		
OTHER INDUSTRIES	3050	102	964	1395	11739	11115	2635	2198	1946	3077	1233	39454	37.986		
03.04 OTHER PRIMARY	100	0	268	0	207	953	100	0	133	744	541	3046	46.169		
11-16 MINING	1579	102	291	1012	1647	2548	754	1473	1716	1367	206	12695	37.427		
36.37 ELECTRICITY, GAS AND WATER	451	0	0	0	1026	2762	1077	224	97	218	0	5855	37.722		
56 COMMUNICATION	389	0	194	97	2270	1184	91	0	0	0	0	4225	33.375		
71.72 PUBLIC ADMINISTRATION AND DEFENCE	531	0	211	286	6589	3668	613	501	0	748	486	13633	38.221		
TOTAL	13166	2906	8607	6755	32323	78416	16060	15479	9440	32862	30033	246047	42.299		
OTHER															
01.02 AGRICULTURE	142	602	1112	284	92	1773	290	543	380	2545	3470	11233	48.033		
21-34 MANUFACTURING	392	443	326	1123	1068	9812	1387	862	420	2002	296	18131	39.713		
41.42 CONSTRUCTION	461	363	436	555	460	6436	312	997	169	1546	515	12250	39.837		
46-48 WHOLESALE AND RETAIL TRADE	1060	3110	467	479	776	8607	1472	1262	288	929	1061	19511	34.499		
51-55 TRANSPORT AND STORAGE	274	98	0	134	394	2975	103	421	294	423	427	5543	40.741		
61-63 FINANCE, INSUR, REAL EST-AND BUS.SERVICES	192	371	103	0	925	1513	0	261	103	271	98	3837	35.391		
81-84 COMMUNITY SERVICES	0	217	533	92	1083	2687	207	134	202	490	528	6173	41.095		
91-94 ENTER, REC, RESTANTS, HOTELS, PERS.SERV	302	1115	305	175	98	1488	228	178	99	406	1110	5504	37.429		
OTHER INDUSTRIES	1330	326	730	601	5873	4022	1427	629	168	1460	630	17896	37.318		
03.04 OTHER PRIMARY	87	0	0	80	0	354	559	0	0	643	630	2362	50.318		
11-16 MINING	529	0	393	0	1298	1540	378	526	868	817	0	6349	38.161		
36.37 ELECTRICITY, GAS AND WATER	103	0	0	0	202	621	0	0	0	0	0	926	34.991		
56 COMMUNICATION	233	134	134	207	1511	369	0	0	0	0	0	2588	31.356		
71.72 PUBLIC ADMINISTRATION AND DEFENCE	378	192	203	305	2862	1138	490	103	0	0	0	5671	34.061		
TOTAL	4153	6645	4012	3443	10769	39313	5426	5287	2823	10072	8135	100078	39.068		
TOTAL															
01.02 AGRICULTURE	1217	843	2462	606	1053	3693	792	1703	1405	6782	14860	35416	52.121		
21-34 MANUFACTURING	2474	926	1470	1846	4849	28191	4070	2993	3303	8508	2873	61503	40.876		
41.42 CONSTRUCTION	1683	541	1865	1586	1582	22530	1992	3492	787	5540	2618	44216	40.757		
46-48 WHOLESALE AND RETAIL TRADE	2896	3481	1948	1156	3643	21591	6195	4893	1491	8178	6478	61950	40.930		
51-55 TRANSPORT AND STORAGE	1643	305	655	904	3824	8326	1554	1393	707	2770	2100	24181	39.597		
61-63 FINANCE, INSUR, REAL EST-AND BUS.SERVICES	695	458	209	293	4476	5693	976	2035	807	2485	1706	19833	41.553		
81-84 COMMUNITY SERVICES	1852	519	1561	1289	5592	9180	1432	870	657	2738	3305	28995	40.227		
91-94 ENTER, REC, RESTANTS, HOTELS, PERS.SERV	478	2053	756	521	461	3388	413	560	292	1397	2364	12683	39.846		
OTHER INDUSTRIES	4379	428	1694	1996	17611	15138	4062	2827	2814	4536	1863	57348	37.779		
03.04 OTHER PRIMARY	186	0	268	89	207	1307	658	0	133	1387	1171	5406	47.999		
11-16 MINING	2108	102	684	1012	2945	4088	1132	1999	2584	2183	206	19043	37.674		
36.37 ELECTRICITY, GAS AND WATER	554	0	0	0	1227	3383	1077	224	97	218	0	6780	37.354		
56 COMMUNICATION	622	134	327	304	3780	1553	91	0	0	0	0	6811	32.617		
71.72 PUBLIC ADMINISTRATION AND DEFENCE	909	192	415	591	9452	4807	1104	604	0	748	486	19308	36.991		
TOTAL	17317	9554	12620	10197	43091	117730	21486	20766	12263	42934	38167	346125	41.365		

P 300  
TABLE E13

M A L E S

WAGE AND SA

001-091 PROFES  
100-119 ADMIN.  
150-163 CLERIC  
200-217 SALES  
300-356 FARMER  
400-425 MINERS  
500-562 TRANSP  
600-785 TRADES  
627-631.  
642,674 METAL  
675-698 BUILDI  
OTHER  
800-862 SERVICE  
T

IN OWN BUSI

001-091 PROFES  
100-119 ADMIN.  
150-163 CLERIC  
200-217 SALES  
300-356 FARMER  
400-425 MINERS  
500-562 TRANSP  
600-785 TRADES  
627-631.  
642,674 METAL  
675-698 BUILDI  
OTHER  
800-862 SERVICE  
T

IN OWN BUSI

001-091 PROFES  
100-119 ADMIN.  
150-163 CLERIC  
200-217 SALES  
300-356 FARMER  
400-425 MINERS  
500-562 TRANSP  
600-785 TRADES  
627-631.  
642,674 METAL  
675-698 BUILDI  
OTHER  
800-862 SERVICE  
T

P 300  
TABLE E5

AUSTRALIAN BUREAU OF STATISTICS - LABOUR FORCE SURVEY 65 NOVEMBER 1976 ON 1976 CENSUS BENCHMARKS  
TABLE E 5 EMPLOYED PERSONS  
STATE X SEX X MARITAL STATUS X INDUSTRY X HOURS WORKED  
WESTERN AUSTRALIA

20-05-78

INDUSTRY	0	1-15	16-29	30-34	35-39	40	41-44	45-47	48	49-59	60+	TOTAL	AV.HRS.
FEMALES MARRIED													
01.02 AGRICULTURE	420	2270	1353	444	85	301	80	81	0	595	1305	6934	31.020
21-34 MANUFACTURING	635	1265	1758	258	1204	4621	311	93	0	0	0	10165	29.719
41.42 CONSTRUCTION	258	1716	155	119	434	156	93	92	52	63	0	3138	17.543
46-48 WHOLESALE AND RETAIL TRADE	1344	5446	7007	1465	2751	6813	1030	539	153	451	697	27696	27.963
51-55 TRANSPORT AND STORAGE	265	952	362	256	849	266	96	0	0	96	0	3142	24.257
61-63 FINANCE, INSUR, REAL EST-AND BUS.SERVICES	289	1810	1634	253	2301	1559	266	173	0	0	0	8285	26.728
81-84 COMMUNITY SERVICES	1777	6328	9085	2748	4852	6301	538	389	451	647	700	33816	26.850
91-94 ENTER, REC, RESTANTS, HOTELS, PERS.SERV	507	3682	3066	362	841	2625	301	329	103	678	385	12889	26.359
OTHER INDUSTRIES	801	688	947	89	2450	1252	575	0	108	0	89	6999	29.574
03.04 OTHER PRIMARY	72	60	0	0	0	0	0	0	0	0	0	132	6.871
11-16 MINING	0	163	211	89	287	317	0	0	108	0	0	1175	32.603
36.37 ELECTRICITY, GAS AND WATER	0	0	96	0	0	0	0	0	0	0	0	96	19.948
56 COMMUNICATION	279	189	93	0	578	198	197	0	0	0	89	1623	29.931
71.72 PUBLIC ADMINISTRATION AND DEFENCE	450	276	547	0	1585	737	378	0	0	0	0	3973	29.519
TOTAL	6296	24177	25367	5994	15767	23894	3290	1696	867	2530	3186	113064	27.410
OTHER													
01.02 AGRICULTURE	0	229	87	0	92	92	84	82	0	124	0	790	28.184
21-34 MANUFACTURING	183	270	92	541	925	2399	264	92	0	79	0	4845	35.166
41.42 CONSTRUCTION	0	0	0	0	0	0	0	0	0	0	0	0	0
46-48 WHOLESALE AND RETAIL TRADE	558	3100	1289	453	1741	7107	1703	368	92	454	164	17029	31.451
51-55 TRANSPORT AND STORAGE	0	0	0	92	465	583	0	92	0	96	0	1328	40.051
61-63 FINANCE, INSUR, REAL EST-AND BUS.SERVICES	272	185	289	365	3012	2143	401	92	0	96	0	6855	35.288
81-84 COMMUNITY SERVICES	748	1259	1274	1720	4323	7625	464	465	465	707	184	19234	34.825
91-94 ENTER, REC, RESTANTS, HOTELS, PERS.SERV	794	2019	793	92	528	1102	399	270	0	324	511	6832	27.232
OTHER INDUSTRIES	297	401	193	178	2556	683	291	0	0	201	0	4800	32.697
03.04 OTHER PRIMARY	0	0	0	0	0	0	0	0	0	109	0	109	49.872
11-16 MINING	107	0	107	0	96	126	0	0	0	0	0	436	23.853
36.37 ELECTRICITY, GAS AND WATER	0	0	0	0	185	92	92	0	0	92	0	461	41.302
56 COMMUNICATION	95	87	0	0	373	0	107	0	0	0	0	662	28.465
71.72 PUBLIC ADMINISTRATION AND DEFENCE	95	314	86	178	1902	465	92	0	0	0	0	3132	32.958
TOTAL	2852	7463	4017	3441	13642	21734	3606	1461	557	2081	859	61713	32.993
TOTAL													
01.02 AGRICULTURE	420	2499	1439	444	177	394	164	163	0	719	1305	7724	30.730
21-34 MANUFACTURING	818	1555	1851	800	2129	7020	575	186	0	79	0	15013	31.471
41.42 CONSTRUCTION	258	1716	155	119	434	156	93	92	52	63	0	3138	17.543
46-48 WHOLESALE AND RETAIL TRADE	1902	8546	8296	1918	4492	13920	2733	907	245	905	861	44725	29.291
51-55 TRANSPORT AND STORAGE	265	952	362	349	1314	849	96	92	0	192	0	4471	28.943
61-63 FINANCE, INSUR, REAL EST-AND BUS.SERVICES	561	1995	1923	617	5312	3702	667	265	0	96	0	15138	30.607
81-84 COMMUNITY SERVICES	2525	7587	10359	4468	9175	13926	1002	853	916	1354	885	53050	29.741
91-94 ENTER, REC, RESTANTS, HOTELS, PERS.SERV	1302	5701	3859	454	1369	3728	700	599	103	1002	906	19723	26.659
OTHER INDUSTRIES	1098	1089	1139	267	5004	1935	868	0	108	201	89	11798	30.847
03.04 OTHER PRIMARY	72	60	0	0	0	0	0	0	0	109	0	241	26.320
11-16 MINING	107	163	318	89	382	443	0	0	108	0	0	1610	30.253
36.37 ELECTRICITY, GAS AND WATER	0	0	96	0	185	92	92	0	0	92	0	557	37.621
56 COMMUNICATION	374	276	93	0	950	198	305	0	0	0	89	2285	29.506
71.72 PUBLIC ADMINISTRATION AND DEFENCE	545	590	632	178	3487	1202	471	0	0	0	0	7105	31.035
TOTAL	9149	31640	29383	9436	29406	45630	6898	3157	1424	4611	4046	174780	29.381

H02

P 300  
TABLE E13

MALES

UNPAID FAM.

001-091 PROFES  
100-119 ADMIN  
150-163 CLERIC  
200-217 SALES  
300-356 FARMER  
400-425 MINERS  
500-562 TRANSP  
600-785 TRADES  
627-631,  
642,674 METAL  
675-698 BUILDI  
OTHER  
800-862 SERVIC

TOTAL

001-091 PROFES  
100-119 ADMIN  
150-163 CLERIC  
200-217 SALES  
300-356 FARMER  
400-425 MINERS  
500-562 TRANSP  
600-785 TRADES  
627-631,  
642,674 METAL  
675-698 BUILDI  
OTHER  
800-862 SERVIC

AUSTRALIAN BUREAU OF STATISTICS - LABOUR FORCE SURVEY 65 NOVEMBER 1976 ON 1976 CENSUS BENCHMARKS  
TABLE E 5 EMPLOYED PERSONS  
STATE X SEX X MARITAL STATUS X INDUSTRY X HOURS WORKED  
WESTERN AUSTRALIA

20-05-78

INDUSTRY	PERSONS	MARRIED	AGE										TOTAL	AV. HRS.
			0	1-15	16-29	30-34	35-39	40	41-44	45-47	48	49-59		
01.02 AGRICULTURE	1495	2510	2702	766	1046	2222	582	1241	1025	4832	12694	31115	48.898	
21-34 MANUFACTURING	2717	1768	2502	981	4985	22999	2994	2224	2883	6506	2577	53536	39.152	
41.42 CONSTRUCTION	1480	1695	1584	1150	1556	16250	1773	2588	670	4056	2103	35105	39.002	
46-48 WHOLESALE AND RETAIL TRADE	3180	5817	8487	2142	5618	19797	5753	4169	1355	7700	6114	70132	37.600	
51-55 TRANSPORT AND STORAGE	1635	1159	1017	1027	4278	5617	1547	972	413	2444	1673	21782	37.090	
61-63 FINANCE, INSUR, REAL EST-AND BUS.SERVICES	792	1898	1740	546	5851	5739	1242	1947	704	2214	1608	24281	37.468	
81-84 COMMUNITY SERVICES	3629	6629	10112	3945	9361	12793	1763	1125	906	2895	3478	56636	32.146	
91-94 ENTER, REC, RESTRNTS, HOTELS, PERS.SERV	683	4620	3517	708	1203	4525	485	711	296	1669	1649	20066	31.850	
OTHER INDUSTRIES	3851	791	1910	1484	14187	12367	3211	2198	2054	3077	1322	46452	36.719	
03.04 OTHER PRIMARY	171	60	268	0	207	953	100	0	133	744	541	3177	44.551	
11-16 MINING	1579	266	502	1101	1933	2865	754	1473	1824	1367	206	13870	37.018	
36.37 ELECTRICITY, GAS AND WATER	451	0	96	0	1026	2762	1077	224	97	219	0	5951	37.435	
56 COMMUNICATION	668	189	286	97	2847	1382	288	0	0	0	89	5846	32.430	
71.72 PUBLIC ADMINISTRATION AND DEFENCE	982	276	758	286	8174	4405	992	501	0	748	486	17608	36.253	
TOTAL	19462	27087	33971	12749	48085	102309	19350	17175	10306	35393	33218	359105	37.612	
OTHER														
01.02 AGRICULTURE	142	831	1199	284	184	1865	373	625	380	2669	3470	12022	46.733	
21-34 MANUFACTURING	575	713	419	1664	1993	12211	1651	955	420	2081	296	22978	38.751	
41.42 CONSTRUCTION	461	363	436	555	460	6436	312	997	169	1546	515	12250	39.837	
46-48 WHOLESALE AND RETAIL TRADE	1618	6210	1756	932	2517	15714	3175	1631	381	1383	1225	36542	33.077	
51-55 TRANSPORT AND STORAGE	274	98	0	226	859	3558	103	513	294	518	427	6870	40.613	
61-63 FINANCE, INSUR, REAL EST-AND BUS.SERVICES	465	556	393	365	3937	3656	401	353	103	367	98	10694	35.318	
81-84 COMMUNITY SERVICES	748	1476	1807	1811	5406	10313	671	599	668	1198	712	25409	36.345	
91-94 ENTER, REC, RESTRNTS, HOTELS, PERS.SERV	1096	3135	1098	267	626	2590	628	448	99	730	1620	12337	31.779	
OTHER INDUSTRIES	1627	728	923	779	8429	4704	1719	629	868	1661	630	22697	36.339	
03.04 OTHER PRIMARY	87	0	0	80	0	354	559	0	0	752	630	2471	50.299	
11-16 MINING	636	0	500	0	1394	1665	378	526	868	817	0	6784	37.247	
36.37 ELECTRICITY, GAS AND WATER	103	0	0	0	387	713	92	0	0	92	0	1387	37.089	
56 COMMUNICATION	328	221	134	207	1883	369	107	0	0	0	0	3249	30.777	
71.72 PUBLIC ADMINISTRATION AND DEFENCE	473	507	289	483	4765	1603	583	103	0	0	0	8806	33.657	
TOTAL	7006	14110	8031	6883	24411	61047	9033	6750	3382	12153	8993	161799	36.749	
TOTAL														
01.02 AGRICULTURE	1637	3341	3901	1050	1230	4087	956	1866	1405	7501	16165	43139	48.292	
21-34 MANUFACTURING	3292	2481	3321	2646	6978	35210	4645	3179	3303	8587	2873	76515	39.031	
41.42 CONSTRUCTION	1941	2257	2020	1705	2016	22686	2085	3584	839	5603	2618	47354	39.219	
46-48 WHOLESALE AND RETAIL TRADE	4799	12027	10244	3074	8135	35511	8928	5800	1736	9083	7339	106676	36.050	
51-55 TRANSPORT AND STORAGE	1909	1257	1017	1253	5138	9175	1650	1485	707	2962	2100	28653	37.933	
61-63 FINANCE, INSUR, REAL EST-AND BUS.SERVICES	1256	2453	2132	911	9788	9395	1643	2300	807	2581	1706	34972	36.814	
81-84 COMMUNITY SERVICES	4376	8106	11920	5757	14767	23106	2434	1723	1573	4092	4190	82044	33.447	
91-94 ENTER, REC, RESTRNTS, HOTELS, PERS.SERV	1779	7755	4615	975	1830	7115	1113	1159	395	2399	3269	32404	31.822	
OTHER INDUSTRIES	5479	1518	2833	2263	22615	17073	4928	2827	2922	4737	1952	69147	36.556	
03.04 OTHER PRIMARY	258	60	268	89	207	1307	658	0	133	1496	1171	5647	47.074	
11-16 MINING	2216	266	1002	1101	3327	4531	1132	1999	2692	2183	206	20655	37.092	
36.37 ELECTRICITY, GAS AND WATER	554	0	96	0	1412	3475	1169	224	97	310	0	7337	37.375	
56 COMMUNICATION	996	410	420	304	4730	1751	395	0	0	0	89	9095	31.839	
71.72 PUBLIC ADMINISTRATION AND DEFENCE	1455	782	1047	769	12939	6009	1574	604	0	748	486	26413	35.389	
TOTAL	26468	41195	42003	19634	72497	163358	28382	23923	13687	47545	42212	520904	37.344	

WAGE AND SA  
001-091 PROFES  
100-119 ADMIN.  
150-163 CLERIC  
200-217 SALES  
300-356 FARMER  
400-425 MINERS  
500-562 TRANSP  
600-785 TRADES  
627-631,  
642,674 METAL  
675-698 BUILDI  
OTHER  
800-862 SERVICE

IN OWN BUSI  
001-091 PROFES  
100-119 ADMIN.  
150-163 CLERIC  
200-217 SALES  
300-356 FARMER  
400-425 MINERS  
500-562 TRANSP  
600-785 TRADES  
627-631,  
642,674 METAL  
675-698 BUILDI  
OTHER  
800-862 SERVICE

IN OWN BUSI  
001-091 PROFES  
100-119 ADMIN.  
150-163 CLERIC  
200-217 SALES  
300-356 FARMER  
400-425 MINERS  
500-562 TRANSP  
600-785 TRADES  
627-631,  
642,674 METAL  
675-698 BUILDI  
OTHER  
800-862 SERVICE



P 300  
TABLE E5

AUSTRALIAN BUREAU OF STATISTICS - LABOUR FORCE SURVEY 65 NOVEMBER 1976 ON 1976 CENSUS BENCHMARKS  
TABLE E 5 EMPLOYED PERSONS  
STATE X SEX X MARITAL STATUS X INDUSTRY X HOURS WORKED  
T A S M A N I A

20-05-78

INDUSTRY	MALES		STATE X SEX X MARITAL STATUS X INDUSTRY X HOURS WORKED										TOTAL	AV. HRS.
	MALES	MARRIED	0	1-15	16-29	30-34	35-39	40	41-44	45-47	48	49-59		
01.02 AGRICULTURE	147	237	273	421	439	1142	58	146	270	1158	3145	7436	52.423	
21-34 MANUFACTURING	965	182	261	117	842	10115	818	477	856	1783	788	17204	40.317	
41.42 CONSTRUCTION	289	54	230	204	304	7129	150	476	64	839	169	9908	39.610	
46-48 WHOLESALE AND RETAIL TRADE	556	58	402	352	671	5945	859	651	181	1723	1763	13161	43.110	
51-55 TRANSPORT AND STORAGE	449	134	58	121	578	3009	279	149	307	793	361	6238	39.541	
61-63 FINANCE, INSUR, REAL EST-AND BUS.SERVICES	194	109	47	64	793	1190	127	150	0	534	261	3469	39.448	
81-84 COMMUNITY SERVICES	609	330	414	352	1380	2985	376	323	183	444	716	8112	37.576	
91-94 ENTER, REC, RESTANTS, HOTELS, PERS.SERV	0	58	288	79	377	1736	0	72	0	424	559	3593	44.540	
OTHER INDUSTRIES	1083	59	128	252	3707	5961	380	124	316	768	1185	13963	39.200	
03.04 OTHER PRIMARY	124	59	0	0	65	726	0	66	54	58	467	1619	45.674	
11-16 MINING	370	0	67	0	0	1551	0	58	135	392	320	2893	39.909	
36.37 ELECTRICITY, GAS AND WATER	58	0	61	117	645	1907	127	0	69	318	64	3366	39.914	
56 COMMUNICATION	248	0	0	135	757	641	132	0	58	0	0	1971	33.415	
71.72 PUBLIC ADMINISTRATION AND DEFENCE	283	0	0	0	2240	1136	121	0	0	0	334	4114	38.261	
TOTAL	4292	1221	2101	1962	9091	39212	3047	2568	2177	8466	8947	83084	41.391	
OTHER														
01.02 AGRICULTURE	60	178	71	66	64	445	116	66	192	615	198	2071	41.731	
21-34 MANUFACTURING	198	0	226	392	250	5137	59	180	121	299	66	6928	38.786	
41.42 CONSTRUCTION	243	59	118	65	176	2759	0	69	0	260	278	4027	38.902	
46-48 WHOLESALE AND RETAIL TRADE	191	249	124	0	0	4193	246	196	82	246	178	5705	38.395	
51-55 TRANSPORT AND STORAGE	0	0	0	117	133	677	66	0	60	0	158	1211	44.709	
61-63 FINANCE, INSUR, REAL EST-AND BUS.SERVICES	0	0	0	0	327	324	0	62	0	128	82	923	42.107	
81-84 COMMUNITY SERVICES	62	123	69	0	361	703	116	63	62	190	82	1831	37.899	
91-94 ENTER, REC, RESTANTS, HOTELS, PERS.SERV	119	433	82	58	0	755	0	0	0	204	48	1699	29.971	
OTHER INDUSTRIES	0	0	62	185	1100	2470	195	126	269	254	243	4904	42.282	
03.04 OTHER PRIMARY	0	0	0	0	62	256	59	0	0	0	174	551	52.283	
11-16 MINING	0	0	0	0	0	908	72	126	269	126	69	1570	45.450	
36.37 ELECTRICITY, GAS AND WATER	0	0	0	0	62	433	0	0	0	0	0	495	39.610	
56 COMMUNICATION	0	0	0	0	66	359	0	0	0	0	0	425	39.701	
71.72 PUBLIC ADMINISTRATION AND DEFENCE	0	0	62	185	910	514	64	0	0	128	0	1863	37.952	
TOTAL	873	1042	752	883	2411	17463	798	762	786	2196	1333	29299	39.302	
TOTAL														
01.02 AGRICULTURE	207	415	344	487	503	1587	174	212	461	1773	3342	9505	50.104	
21-34 MANUFACTURING	1163	182	487	509	1092	15252	878	657	976	2083	854	24133	39.876	
41.42 CONSTRUCTION	532	113	349	269	481	9888	150	546	64	1099	447	13938	39.397	
46-48 WHOLESALE AND RETAIL TRADE	747	307	525	352	671	10138	1104	847	263	1969	1941	18864	41.688	
51-55 TRANSPORT AND STORAGE	449	134	58	237	711	3686	345	149	367	793	519	7448	40.387	
61-63 FINANCE, INSUR, REAL EST-AND BUS.SERVICES	194	109	47	64	1120	1514	127	211	0	662	343	4391	40.016	
81-84 COMMUNITY SERVICES	671	453	482	352	1741	3688	492	386	245	634	798	9942	37.639	
91-94 ENTER, REC, RESTANTS, HOTELS, PERS.SERV	119	491	370	137	377	2491	0	72	0	627	607	5291	39.870	
OTHER INDUSTRIES	1083	59	190	437	4807	8431	576	250	585	1022	1428	18868	39.999	
03.04 OTHER PRIMARY	124	59	0	0	127	982	59	66	54	58	641	2170	47.501	
11-16 MINING	370	0	67	0	0	2460	72	184	404	518	389	4464	41.849	
36.37 ELECTRICITY, GAS AND WATER	58	0	61	117	707	2340	127	0	69	318	64	3861	39.875	
56 COMMUNICATION	248	0	0	135	823	1000	132	0	58	0	0	2396	34.529	
71.72 PUBLIC ADMINISTRATION AND DEFENCE	283	0	62	185	3150	1649	186	0	0	128	334	5977	38.165	
TOTAL	5165	2263	2852	2844	11503	56675	3846	3330	2961	10662	10279	112380	40.848	

J02

P 300  
TABLE E13

FEMALE

UNPAID FAM

001-091 PROFE  
100-119 ADMIN  
150-163 CLERI  
200-217 SALES  
300-356 FARME  
400-425 MINER  
500-562 TRANS  
600-785 TRADE  
627-631.  
642,674 METAL  
675-698 BUILD  
OTHER  
800-862 SERVI

TOTAL

001-091 PROFE  
100-119 ADMIN  
150-163 CLERI  
200-217 SALES  
300-356 FARME  
400-425 MINER  
500-562 TRANS  
600-785 TRADE  
627-631.  
642,674 METAL  
675-698 BUILD  
OTHER  
800-862 SERVI

P 300  
TABLE E5

AUSTRALIAN BUREAU OF STATISTICS - LABOUR FORCE SURVEY 65 NOVEMBER 1976 ON 1976 CENSUS BENCHMARKS  
TABLE E 5 EMPLOYED PERSONS  
STATE X SEX X MARITAL STATUS X INDUSTRY X HOURS WORKED  
T A S M A N I A

20-05-78

INDUSTRY	T A S M A N I A											TOTAL	AV.HRS.		
	FEMALES	MARRIED	0	1-15	16-29	30-34	35-39	40	41-44	45-47	48			49-59	60+
01.02 AGRICULTURE			0	931	370	244	171	423	436	0	52	88	0	2715	27.266
21-34 MANUFACTURING			60	357	560	108	499	2311	126	0	0	0	0	4021	33.631
41.42 CONSTRUCTION			63	245	62	0	0	53	0	0	0	0	0	423	10.608
46-48 WHOLESALE AND RETAIL TRADE			839	1391	1783	584	467	2059	408	120	0	331	425	8407	27.986
51-55 TRANSPORT AND STORAGE			67	57	245	69	140	62	62	0	0	0	0	702	26.283
61-63 FINANCE, INSUR. REAL EST-AND BUS.SERVICES			66	693	794	162	663	326	0	66	0	0	0	2770	24.948
81-84 COMMUNITY SERVICES			805	2008	2264	816	1547	2141	0	245	62	62	0	9950	24.912
91-94 ENTER, REC, RESTRNTS, HOTELS, PERS.SERV			0	1518	1750	616	238	927	52	0	0	144	257	5502	25.872
OTHER INDUSTRIES			183	468	130	0	1390	540	0	88	0	0	0	2799	29.817
03.04 OTHER PRIMARY			0	69	0	0	0	0	0	88	0	0	0	157	26.860
11-16 MINING			0	52	0	0	0	288	0	0	0	0	0	340	35.162
36.37 ELECTRICITY, GAS AND WATER			54	0	0	0	0	0	0	0	0	0	0	54	
56 COMMUNICATION			60	52	0	0	451	130	0	0	0	0	0	693	32.061
71.72 PUBLIC ADMINISTRATION AND DEFENCE			69	295	130	0	939	122	0	0	0	0	0	1555	28.983
TOTAL			2083	7668	7958	2599	5115	8842	1084	519	114	625	682	37289	27.093
OTHER															
01.02 AGRICULTURE			0	0	165	0	105	0	0	0	0	87	174	531	45.900
21-34 MANUFACTURING			0	184	138	390	219	1234	0	73	0	0	0	2238	34.588
41.42 CONSTRUCTION			0	0	0	0	0	0	0	0	73	0	0	73	48.055
46-48 WHOLESALE AND RETAIL TRADE			267	429	140	60	289	2076	269	0	0	0	0	3530	32.170
51-55 TRANSPORT AND STORAGE			0	0	0	0	70	0	0	0	0	0	0	70	36.971
61-63 FINANCE, INSUR. REAL EST-AND BUS.SERVICES			0	50	0	140	1026	1146	82	0	0	0	0	2444	37.505
81-84 COMMUNITY SERVICES			203	137	286	77	968	1999	53	60	0	0	155	3938	36.123
91-94 ENTER, REC, RESTRNTS, HOTELS, PERS.SERV			178	425	211	102	348	643	73	82	82	165	142	2451	32.712
OTHER INDUSTRIES			77	77	99	0	1203	440	0	77	0	0	0	1973	34.907
03.04 OTHER PRIMARY			0	0	31	0	0	0	0	0	0	0	0	31	19.968
11-16 MINING			0	0	0	0	0	0	0	0	0	0	0	0	
36.37 ELECTRICITY, GAS AND WATER			0	0	0	0	0	0	0	0	0	0	0	0	
56 COMMUNICATION			0	0	68	0	129	0	0	0	0	0	0	197	31.223
71.72 PUBLIC ADMINISTRATION AND DEFENCE			77	77	0	0	1074	440	0	77	0	0	0	1745	35.589
TOTAL			725	1302	1039	769	4228	7538	477	292	155	252	471	17248	35.042
TOTAL															
01.02 AGRICULTURE			0	931	535	244	276	423	436	0	52	174	174	3245	30.323
21-34 MANUFACTURING			60	541	698	499	718	3545	126	73	0	0	0	6260	33.968
41.42 CONSTRUCTION			63	245	62	0	0	53	0	0	73	0	0	496	16.119
46-48 WHOLESALE AND RETAIL TRADE			1106	1820	1923	644	756	4135	677	120	0	331	425	11937	29.223
51-55 TRANSPORT AND STORAGE			67	57	245	69	210	62	62	0	0	0	0	772	27.253
61-63 FINANCE, INSUR. REAL EST-AND BUS.SERVICES			66	743	794	303	1689	1472	82	66	0	0	0	5215	30.828
81-84 COMMUNITY SERVICES			1008	2145	2549	893	2515	4140	53	305	62	62	155	13887	28.093
91-94 ENTER, REC, RESTRNTS, HOTELS, PERS.SERV			178	1943	1961	718	586	1570	125	82	82	309	399	7953	27.980
OTHER INDUSTRIES			260	545	229	0	2595	980	0	165	0	0	0	4774	31.908
03.04 OTHER PRIMARY			0	69	31	0	0	0	0	88	0	0	0	188	25.723
11-16 MINING			0	52	0	0	0	288	0	0	0	0	0	340	35.162
36.37 ELECTRICITY, GAS AND WATER			54	0	0	0	0	0	0	0	0	0	0	54	
56 COMMUNICATION			60	52	68	0	581	130	0	0	0	0	0	891	31.840
71.72 PUBLIC ADMINISTRATION AND DEFENCE			146	372	130	0	2014	562	0	77	0	0	0	3301	32.466
TOTAL			2808	8970	8996	3370	9345	16380	1561	811	269	876	1153	54539	29.606

K02

P 300  
TABLE E13

P E R S O N

WAGE AND S

001-091 PROFE  
100-119 ADMIN  
150-163 CLERI  
200-217 SALE  
300-356 FARME  
400-425 MINER  
500-562 TRANS  
600-785 TRADE  
627-631,  
642,674 METAL  
675-698 BUILD  
OTHER  
800-862 SERVI

IN OWN BUS

001-091 PROFE  
100-119 ADMIN  
150-163 CLERI  
200-217 SALE  
300-356 FARME  
400-425 MINER  
500-562 TRANS  
600-785 TRADE  
627-631,  
642,674 METAL  
675-698 BUILD  
OTHER  
800-862 SERVI

IN OWN BUS

001-091 PROFE  
100-119 ADMIN  
150-163 CLERI  
200-217 SALE  
300-356 FARME  
400-425 MINER  
500-562 TRANS  
600-785 TRADE  
627-631,  
642,674 METAL  
675-698 BUILD  
OTHER  
800-862 SERVI

P 300  
TABLE E5

AUSTRALIAN BUREAU OF STATISTICS - LABOUR FORCE SURVEY 65 NOVEMBER 1976 ON 1976 CENSUS BENCHMARKS  
TABLE E 5 EMPLOYED PERSONS  
STATE X SEX X MARITAL STATUS X INDUSTRY X HOURS WORKED  
T A S M A N I A

20-05-78

INDUSTRY	PERSONS MARRIED	STATE X SEX X MARITAL STATUS X INDUSTRY X HOURS WORKED										TOTAL	AV.HRS.
		0	1-15	16-29	30-34	35-39	40	41-44	45-47	48	49-59		
01.02 AGRICULTURE	147	1168	643	665	610	1565	494	146	322	1246	3145	10151	45.694
21-34 MANUFACTURING	1025	539	822	226	1341	12427	945	477	856	1783	788	21229	39.043
41.42 CONSTRUCTION	352	298	292	204	304	7182	150	476	64	839	169	10330	38.426
46-48 WHOLESALE AND RETAIL TRADE	1396	1449	2184	936	1138	8004	1267	771	181	2053	2188	21567	37.216
51-55 TRANSPORT AND STORAGE	515	191	303	190	718	3072	341	149	307	793	361	6940	38.200
61-63 FINANCE, INSUR, REAL EST-AND BUS.SERVICES	260	802	841	226	1456	1516	127	216	0	534	261	6239	33.010
81-84 COMMUNITY SERVICES	1414	2337	2677	1167	2926	5127	376	568	245	506	716	18059	30.605
91-94 ENTER, REC, RESTANTS, HOTELS, PERS.SERV	0	1576	2039	694	615	2663	52	72	0	567	816	9094	33.250
OTHER INDUSTRIES	1266	527	258	252	5099	6503	380	211	316	768	1185	16765	37.626
03.04 OTHER PRIMARY	124	128	0	0	65	726	0	153	54	58	467	1775	44.218
11-16 MINING	370	52	67	0	0	1840	0	58	135	392	320	3234	39.398
36.37 ELECTRICITY, GAS AND WATER	112	0	61	117	645	1907	127	0	69	318	64	3420	39.283
56 COMMUNICATION	308	52	0	135	1209	772	132	0	58	0	0	2666	33.037
71.72 PUBLIC ADMINISTRATION AND DEFENCE	352	295	130	0	3180	1258	121	0	0	0	334	5670	35.710
TOTAL	6375	8887	10059	4560	14207	48059	4132	3086	2291	9089	9629	120374	36.961
OTHER													
01.02 AGRICULTURE	60	178	236	66	169	445	116	66	192	701	372	2601	42.598
21-34 MANUFACTURING	198	184	364	782	469	6370	59	253	121	299	66	9165	37.765
41.42 CONSTRUCTION	243	59	118	65	176	2759	0	69	73	260	278	4100	39.065
46-48 WHOLESALE AND RETAIL TRADE	457	678	264	60	289	6269	514	196	82	246	178	9233	36.023
51-55 TRANSPORT AND STORAGE	0	0	0	117	203	677	66	0	60	0	158	1281	44.286
61-63 FINANCE, INSUR, REAL EST-AND BUS.SERVICES	0	50	0	140	1353	1470	82	62	0	128	82	3367	38.766
81-84 COMMUNITY SERVICES	265	260	354	77	1330	2702	169	123	62	190	237	5769	36.687
91-94 ENTER, REC, RESTANTS, HOTELS, PERS.SERV	297	858	293	160	348	1398	73	82	82	368	189	4148	31.605
OTHER INDUSTRIES	77	77	161	185	2303	2909	195	203	269	254	243	6876	40.172
03.04 OTHER PRIMARY	0	0	31	0	62	256	59	0	0	0	174	582	50.562
11-16 MINING	0	0	0	0	0	908	72	126	269	126	69	1570	45.450
36.37 ELECTRICITY, GAS AND WATER	0	0	0	0	62	433	0	0	0	0	0	495	39.610
56 COMMUNICATION	0	0	68	0	195	359	0	0	0	0	0	622	37.016
71.72 PUBLIC ADMINISTRATION AND DEFENCE	77	77	62	185	1984	953	64	77	0	128	0	3607	36.819
TOTAL	1597	2344	1790	1652	6640	24999	1274	1054	941	2446	1803	46540	37.729
TOTAL													
01.02 AGRICULTURE	207	1346	879	731	779	2010	611	212	513	1947	3516	12751	45.066
21-34 MANUFACTURING	1223	723	1186	1008	1810	18797	1004	730	976	2083	854	30394	38.658
41.42 CONSTRUCTION	595	358	410	269	481	9941	150	546	137	1099	447	14433	38.599
46-48 WHOLESALE AND RETAIL TRADE	1453	2127	2448	997	1427	14273	1781	967	263	2299	2366	30801	36.857
51-55 TRANSPORT AND STORAGE	515	191	303	306	921	3749	407	149	367	793	519	8220	39.153
61-63 FINANCE, INSUR, REAL EST-AND BUS.SERVICES	260	852	841	367	2809	2986	210	277	0	662	343	9607	35.024
81-84 COMMUNITY SERVICES	1679	2598	3032	1245	4256	7828	545	691	307	696	953	23830	32.075
91-94 ENTER, REC, RESTANTS, HOTELS, PERS.SERV	297	2434	2331	855	964	4061	125	154	82	936	1006	13245	32.727
OTHER INDUSTRIES	1344	604	418	437	7402	9413	576	414	585	1022	1428	23643	38.363
03.04 OTHER PRIMARY	124	128	31	0	127	982	59	153	54	58	641	2357	45.784
11-16 MINING	370	52	67	0	0	2748	72	184	404	518	389	4804	41.376
36.37 ELECTRICITY, GAS AND WATER	112	0	61	117	707	2340	127	0	69	318	64	3915	39.325
56 COMMUNICATION	308	52	68	135	1404	1131	132	0	58	0	0	3288	33.790
71.72 PUBLIC ADMINISTRATION AND DEFENCE	430	372	191	185	516	2212	186	77	0	128	334	9279	36.133
TOTAL	7973	11233	11848	6215	20849	73058	5409	4140	3230	11537	11432	166924	37.173

L02

P 300  
TABLE E13

P E R S O N

UNPAID FA

001-091 PROF  
100-119 ADM  
150-163 CLER  
200-217 SALE  
300-356 FARM  
400-425 MINE  
500-562 TRAN  
600-785 TRADE  
627-631,  
642.674 METAL  
675-698 BUIL  
OTHER  
800-862 SERV

TOTAL

001-091 PROF  
100-119 ADM  
150-163 CLER  
200-217 SALE  
300-356 FARM  
400-425 MINE  
500-562 TRAN  
600-785 TRADE  
627-631,  
642.674 METAL  
675-698 BUIL  
OTHER  
800-862 SERV

P 300  
TABLE ES

20-05-78  
AUSTRALIAN BUREAU OF STATISTICS - LABOUR FORCE SURVEY 65 NOVEMBER 1976 ON 1976 CENSUS BENCHMARKS  
TABLE E 5 EMPLOYED PERSONS  
STATE X SEX X MARITAL STATUS X INDUSTRY X HOURS WORKED  
N O R T H E R N T E R R I T O R Y

INDUSTRY	MALES		N O R T H E R N T E R R I T O R Y											TOTAL	AV. HRS.
	MALES	MARRIED	0	1-15	16-29	30-34	35-39	40	41-44	45-47	48	49-59	60+		
01.02 AGRICULTURE	0	0	0	0	0	432	113	0	0	589	146	113	1393	44.630	
21-34 MANUFACTURING	0	0	0	0	0	0	263	0	101	108	33	118	623	46.920	
41.42 CONSTRUCTION	216	0	198	0	343	3217	36	530	0	683	553	5776	42.340		
46-48 WHOLESALE AND RETAIL TRADE	0	0	0	0	0	472	428	203	0	145	0	1248	43.846		
51-55 TRANSPORT AND STORAGE	385	0	103	0	354	453	113	0	460	101	133	2102	37.505		
61-63 FINANCE, INSUR, REAL EST-AND BUS.SERVICES	0	0	103	0	0	0	0	0	0	33	33	169	35.811		
81-84 COMMUNITY SERVICES	113	0	0	442	704	1203	113	0	0	216	803	3494	44.015		
91-94 ENTER, REC, RESTANTS, HOTELS, PERS.SERV	0	0	0	0	0	417	0	0	0	0	0	417	39.957		
OTHER INDUSTRIES	317	0	103	106	1829	1470	246	206	234	113	189	4813	38.806		
03.04 OTHER PRIMARY	0	0	0	106	0	0	0	0	0	0	189	295	72.244		
11-16 MINING	101	0	0	0	101	327	133	206	101	113	0	1082	39.096		
36.37 ELECTRICITY, GAS AND WATER	0	0	0	0	103	423	0	0	0	0	0	526	39.426		
56 COMMUNICATION	0	0	0	0	331	101	0	0	133	0	0	565	40.163		
71.72 PUBLIC ADMINISTRATION AND DEFENCE	216	0	103	0	1294	619	113	0	0	0	0	2345	33.999		
TOTAL	1031	0	507	548	3662	7508	936	1040	1391	1470	1942	20035	41.567		
OTHER															
01.02 AGRICULTURE	0	0	181	0	203	88	88	0	0	0	253	813	44.456		
21-34 MANUFACTURING	0	0	102	0	0	448	0	0	0	102	0	652	38.873		
41.42 CONSTRUCTION	0	0	0	0	338	3040	0	741	104	683	501	5407	43.677		
46-48 WHOLESALE AND RETAIL TRADE	80	0	0	0	0	589	0	0	0	237	0	906	39.066		
51-55 TRANSPORT AND STORAGE	0	0	0	0	0	0	0	0	0	0	80	80	59.688		
61-63 FINANCE, INSUR, REAL EST-AND BUS.SERVICES	0	0	0	0	0	102	0	0	0	0	0	102	39.882		
81-84 COMMUNITY SERVICES	0	0	0	177	89	88	0	0	88	0	0	442	37.057		
91-94 ENTER, REC, RESTANTS, HOTELS, PERS.SERV	0	0	0	0	0	0	0	0	0	88	0	88	56.295		
OTHER INDUSTRIES	89	0	0	0	459	642	0	252	0	206	0	1648	39.470		
03.04 OTHER PRIMARY	0	0	0	0	0	0	0	0	0	0	0	0	0		
11-16 MINING	89	0	0	0	0	102	0	104	0	206	0	501	39.066		
36.37 ELECTRICITY, GAS AND WATER	0	0	0	0	0	159	0	0	0	0	0	159	40.038		
56 COMMUNICATION	0	0	0	0	81	0	0	0	0	0	0	81	37.037		
71.72 PUBLIC ADMINISTRATION AND DEFENCE	0	0	0	0	378	381	0	148	0	0	0	907	39.810		
TOTAL	169	0	283	177	1089	4997	88	993	192	1316	834	10138	42.261		
TOTAL															
01.02 AGRICULTURE	0	0	181	0	635	201	88	0	589	146	366	2206	44.566		
21-34 MANUFACTURING	0	0	102	0	0	711	0	101	108	134	118	1274	42.838		
41.42 CONSTRUCTION	216	0	198	0	682	6258	36	1271	104	1366	1054	11185	42.979		
46-48 WHOLESALE AND RETAIL TRADE	80	0	0	0	0	1061	428	203	0	381	0	2153	41.855		
51-55 TRANSPORT AND STORAGE	385	0	103	0	354	453	113	0	460	101	212	2181	38.336		
61-63 FINANCE, INSUR, REAL EST-AND BUS.SERVICES	0	0	103	0	0	102	0	0	0	33	33	271	37.343		
81-84 COMMUNITY SERVICES	113	0	0	619	793	1191	113	0	88	216	803	3936	43.233		
91-94 ENTER, REC, RESTANTS, HOTELS, PERS.SERV	0	0	0	0	0	417	0	0	0	88	0	505	43.152		
OTHER INDUSTRIES	406	0	103	106	2290	2110	246	459	234	319	189	6462	38.969		
03.04 OTHER PRIMARY	0	0	0	106	0	0	0	0	0	0	189	295	72.244		
11-16 MINING	190	0	0	0	101	428	133	311	101	319	0	1583	39.087		
36.37 ELECTRICITY, GAS AND WATER	0	0	0	0	103	582	0	0	0	0	0	685	39.568		
56 COMMUNICATION	0	0	0	0	413	101	0	0	133	0	0	647	39.711		
71.72 PUBLIC ADMINISTRATION AND DEFENCE	216	0	103	0	1673	999	113	148	0	0	0	3252	35.620		
TOTAL	1200	0	790	725	4754	12504	1024	2034	1583	2784	2775	30173	41.800		

M02

P 300  
TABLE FTES

01.02 AGRIC  
03.04 OTHER  
11-16 MININ  
21-34 MANUF  
21,22  
29-31  
23-28,32-34  
36,37 ELECT  
41.42 CONST  
46-48 WHOLE  
51-55 TRANS  
56 COMMU  
61-63 FIN, I  
71.72 PUBLI  
81-84 COMMU  
91-94 ENTER

TOT

P 300  
TABLE ES

AUSTRALIAN BUREAU OF STATISTICS - LABOUR FORCE SURVEY 65 NOVEMBER 1976 ON 1976 CENSUS BENCHMARKS  
TABLE E 5 EMPLOYED PERSONS  
STATE X SEX X MARITAL STATUS X INDUSTRY X HOURS WORKED  
N O R T H E R N T E R R I T O R Y

20-05-78

INDUSTRY	STATE X SEX X MARITAL STATUS X INDUSTRY X HOURS WORKED N O R T H E R N T E R R I T O R Y											TOTAL	AV.HRS.	
	FEMALES MARRIED	0	1-15	16-29	30-34	35-39	40	41-44	45-47	48	49-59			60+
01.02 AGRICULTURE	0	0	0	0	0	0	0	0	0	94	0	0	94	48.053
21-34 MANUFACTURING	0	0	0	0	0	0	104	0	0	0	0	0	104	39.885
41.42 CONSTRUCTION	0	177	0	89	0	0	182	0	0	0	0	0	448	27.165
46-48 WHOLESALE AND RETAIL TRADE	279	94	507	383	204	0	398	0	0	0	0	0	1865	25.194
51-55 TRANSPORT AND STORAGE	0	0	0	0	94	0	102	0	0	0	0	0	196	38.622
61-63 FINANCE, INSUR, REAL EST-AND BUS.SERVICES	0	0	229	0	286	0	440	0	0	0	0	0	955	34.600
81-84 COMMUNITY SERVICES	206	223	280	374	239	0	864	135	0	0	182	102	2605	32.873
91-94 ENTER, REC, RESTANTS, HOTELS, PERS.SERV	0	0	291	206	0	0	94	0	0	0	0	94	685	32.975
OTHER INDUSTRIES	188	0	388	88	323	0	0	0	0	0	0	0	987	22.435
03.04 OTHER PRIMARY	0	0	0	0	0	0	0	0	0	0	0	0	0	0
11-16 MINING	0	0	0	0	0	0	0	0	0	0	0	0	0	0
36.37 ELECTRICITY, GAS AND WATER	0	0	94	0	0	0	0	0	0	0	0	0	94	16.021
56 COMMUNICATION	0	0	94	0	0	0	0	0	0	0	0	0	94	22.021
71.72 PUBLIC ADMINISTRATION AND DEFENCE	188	0	200	88	323	0	0	0	0	0	0	0	799	23.238
TOTAL	673	494	1695	1140	1146	0	2184	135	0	94	182	196	7939	30.079
OTHER														
01.02 AGRICULTURE	0	0	0	0	0	0	0	0	0	0	0	0	0	0
21-34 MANUFACTURING	0	0	0	0	0	0	0	0	0	0	0	0	0	0
41.42 CONSTRUCTION	0	0	0	0	0	0	0	0	0	0	0	0	0	0
46-48 WHOLESALE AND RETAIL TRADE	0	0	0	0	0	0	405	0	0	0	0	0	405	40.032
51-55 TRANSPORT AND STORAGE	0	0	0	0	0	0	0	0	0	0	0	0	0	0
61-63 FINANCE, INSUR, REAL EST-AND BUS.SERVICES	0	0	0	0	0	0	123	0	261	0	0	0	384	43.406
81-84 COMMUNITY SERVICES	98	0	107	929	0	0	2809	0	0	0	230	207	4380	38.609
91-94 ENTER, REC, RESTANTS, HOTELS, PERS.SERV	0	141	0	0	0	0	274	0	0	0	0	0	415	27.434
OTHER INDUSTRIES	0	0	151	0	517	0	0	0	0	0	0	0	668	34.615
03.04 OTHER PRIMARY	0	0	0	0	0	0	0	0	0	0	0	0	0	0
11-16 MINING	0	0	0	0	0	0	0	0	0	0	0	0	0	0
36.37 ELECTRICITY, GAS AND WATER	0	0	0	0	0	0	0	0	0	0	0	0	0	0
56 COMMUNICATION	0	0	0	0	109	0	0	0	0	0	0	0	109	38.835
71.72 PUBLIC ADMINISTRATION AND DEFENCE	0	0	151	0	408	0	0	0	0	0	0	0	559	33.792
TOTAL	98	141	258	929	517	0	3611	0	261	0	230	207	6252	37.827
TOTAL														
01.02 AGRICULTURE	0	0	0	0	0	0	0	0	0	94	0	0	94	48.053
21-34 MANUFACTURING	0	0	0	0	0	0	104	0	0	0	0	0	104	39.885
41.42 CONSTRUCTION	0	177	0	89	0	0	182	0	0	0	0	0	448	27.165
46-48 WHOLESALE AND RETAIL TRADE	279	94	507	383	204	0	803	0	0	0	0	0	2270	27.841
51-55 TRANSPORT AND STORAGE	0	0	0	0	94	0	102	0	0	0	0	0	196	38.622
61-63 FINANCE, INSUR, REAL EST-AND BUS.SERVICES	0	0	229	0	286	0	563	0	261	0	0	0	1339	37.126
81-84 COMMUNITY SERVICES	304	223	387	1302	239	0	3673	135	0	0	412	309	6984	36.475
91-94 ENTER, REC, RESTANTS, HOTELS, PERS.SERV	0	141	291	206	0	0	368	0	0	0	0	94	1100	30.895
OTHER INDUSTRIES	188	0	540	88	841	0	0	0	0	0	0	0	1657	27.318
03.04 OTHER PRIMARY	0	0	0	0	0	0	0	0	0	0	0	0	0	0
11-16 MINING	0	0	0	0	0	0	0	0	0	0	0	0	0	0
36.37 ELECTRICITY, GAS AND WATER	0	0	94	0	0	0	0	0	0	0	0	0	94	16.021
56 COMMUNICATION	0	0	94	0	109	0	0	0	0	0	0	0	203	31.049
71.72 PUBLIC ADMINISTRATION AND DEFENCE	188	0	352	88	732	0	0	0	0	0	0	0	1360	27.542
TOTAL	771	635	1954	2068	1664	0	5795	135	261	94	412	403	14192	33.491

P 300  
TABLE PTE2

SEX MAR

MALES

MARR

NOT

TOT

FEMALES

MARR

NOT

TOT

PERSONS

MARR

NOT

TOT

P 300  
TABLE E5

AUSTRALIAN BUREAU OF STATISTICS - LABOUR FORCE SURVEY 65 NOVEMBER 1976 ON 1976 CENSUS BENCHMARKS  
TABLE E 5 EMPLOYED PERSONS  
STATE X SEX X MARITAL STATUS X INDUSTRY X HOURS WORKED  
N O R T H E R N T E R R I T O R Y

20-05-78

INDUSTRY	PERSONS		HOURS WORKED										TOTAL	AV. HRS.
	MARRIED	OTHER	0	1-15	16-29	30-34	35-39	40	41-44	45-47	48	49-59		
01.02 AGRICULTURE	0	0	0	0	0	432	113	0	0	683	146	113	1487	44.847
21-34 MANUFACTURING	0	0	0	0	0	0	366	0	101	108	33	118	726	45.977
41.42 CONSTRUCTION	216	177	198	89	343	3400	36	530	0	683	553	6225	41.241	
46-48 WHOLESALE AND RETAIL TRADE	279	94	507	383	204	870	428	203	0	145	0	3113	32.672	
51-55 TRANSPORT AND STORAGE	385	0	103	0	448	555	113	0	460	101	133	2298	37.601	
61-63 FINANCE, INSUR, REAL EST-AND BUS.SERVICES	0	0	332	0	286	440	0	0	0	33	33	1124	34.782	
81-84 COMMUNITY SERVICES	319	223	280	815	943	1966	248	0	0	398	905	6097	39.269	
91-94 ENTER, REC, RESTANTS, HOTELS, PERS.SERV	0	0	291	206	0	511	0	0	0	0	94	1102	35.617	
OTHER INDUSTRIES	506	0	492	194	2153	1470	246	206	234	113	189	5803	36.001	
03.04 OTHER PRIMARY	0	0	0	106	0	0	0	0	0	0	189	295	72.244	
11-16 MINING	101	0	0	0	101	327	133	206	101	113	0	1082	39.096	
36.37 ELECTRICITY, GAS AND WATER	0	0	94	0	103	423	0	0	0	0	0	620	35.876	
56 COMMUNICATION	0	0	94	0	331	101	0	0	133	0	0	659	37.575	
71.72 PUBLIC ADMINISTRATION AND DEFENCE	405	0	304	88	1618	619	113	0	0	0	0	3147	31.235	
TOTAL	1705	494	2203	1687	4809	9691	1071	1040	1485	1652	2138	27975	38.305	
OTHER														
01.02 AGRICULTURE	0	0	181	0	203	88	88	0	0	0	253	813	44.456	
21-34 MANUFACTURING	0	0	102	0	0	448	0	0	0	102	0	652	38.873	
41.42 CONSTRUCTION	0	0	0	0	338	3040	0	741	104	683	501	5407	43.677	
46-48 WHOLESALE AND RETAIL TRADE	80	0	0	0	0	994	0	0	0	237	0	1311	39.365	
51-55 TRANSPORT AND STORAGE	0	0	0	0	0	0	0	0	0	0	80	80	59.688	
61-63 FINANCE, INSUR, REAL EST-AND BUS.SERVICES	0	0	0	0	0	224	0	261	0	0	0	485	42.755	
81-84 COMMUNITY SERVICES	98	0	107	1105	89	2897	0	0	88	230	207	4821	38.475	
91-94 ENTER, REC, RESTANTS, HOTELS, PERS.SERV	0	141	0	0	0	274	0	0	0	88	0	503	32.833	
OTHER INDUSTRIES	89	0	151	0	977	642	0	252	0	206	0	2317	38.054	
03.04 OTHER PRIMARY	0	0	0	0	0	0	0	0	0	0	0	0	0	
11-16 MINING	89	0	0	0	0	102	0	104	0	206	0	501	39.066	
36.37 ELECTRICITY, GAS AND WATER	0	0	0	0	0	159	0	0	0	0	0	159	40.038	
56 COMMUNICATION	0	0	0	0	190	0	0	0	0	0	0	190	38.074	
71.72 PUBLIC ADMINISTRATION AND DEFENCE	0	0	151	0	787	381	0	148	0	0	0	1467	37.490	
TOTAL	267	141	541	1105	1607	8607	88	1254	192	1546	1041	16389	40.572	
TOTAL														
01.02 AGRICULTURE	0	0	181	0	635	201	88	0	683	146	366	2300	44.709	
21-34 MANUFACTURING	0	0	102	0	0	814	0	101	108	134	118	1377	42.646	
41.42 CONSTRUCTION	216	177	198	89	682	6440	36	1271	104	1366	1054	11633	42.370	
46-48 WHOLESALE AND RETAIL TRADE	359	94	507	383	204	1864	428	203	0	381	0	4423	34.663	
51-55 TRANSPORT AND STORAGE	385	0	103	0	448	555	113	0	460	101	212	2377	38.360	
61-63 FINANCE, INSUR, REAL EST-AND BUS.SERVICES	0	0	332	0	286	665	0	261	0	33	33	1610	37.162	
81-84 COMMUNITY SERVICES	417	223	387	1921	1032	4864	248	0	88	628	1113	10921	38.907	
91-94 ENTER, REC, RESTANTS, HOTELS, PERS.SERV	0	141	291	206	0	785	0	0	0	88	94	1605	34.745	
OTHER INDUSTRIES	595	0	643	194	3129	2110	246	459	234	319	189	8118	36.596	
03.04 OTHER PRIMARY	0	0	0	106	0	0	0	0	0	0	189	295	72.244	
11-16 MINING	190	0	0	0	101	428	133	311	101	319	0	1583	39.087	
36.37 ELECTRICITY, GAS AND WATER	0	0	94	0	103	582	0	0	0	0	0	779	36.727	
56 COMMUNICATION	0	0	94	0	521	101	0	0	133	0	0	849	37.687	
71.72 PUBLIC ADMINISTRATION AND DEFENCE	405	0	455	88	2404	999	113	148	0	0	0	4612	33.238	
TOTAL	1972	635	2744	2793	4416	16298	1159	2295	1677	3196	3179	44364	39.143	

P 300  
TABLE PTES

COD

MALES

01.

21-

21.

29-

23-

41.

46-

46.

48

481

484

483

51-

61-

71.

81-

81

82

83.

91-

91

92

93-

TABLE E 5 EMPLOYED PERSONS  
STATE X SEX X MARITAL STATUS X INDUSTRY X HOURS WORKED  
A U S T . C A P I T A L T E R R I T O R Y

INDUSTRY	MALES	MARRIED	0	1-15	16-29	30-34	35-39	40	41-44	45-47	48	49-59	60+	TOTAL	AV.HRS.
01.02 AGRICULTURE	0	0	0	0	0	0	0	0	0	0	0	0	0	0	0
21-34 MANUFACTURING	238	167	0	0	0	1599	148	0	334	247	2733	37.326			
41.42 CONSTRUCTION	360	238	606	244	697	2405	0	315	895	150	569	6479	37.369		
46-48 WHOLESALE AND RETAIL TRADE	0	0	219	167	0	1699	487	148	148	863	1444	5175	52.055		
51-55 TRANSPORT AND STORAGE	0	167	167	0	0	502	229	148	0	0	1139	2352	50.790		
61-63 FINANCE, INSUR, REAL EST-AND BUS.SERVICES	0	521	199	0	0	238	146	159	0	471	320	2054	37.353		
81-84 COMMUNITY SERVICES	371	0	436	467	2142	2360	447	793	238	481	229	7964	38.615		
91-94 ENTER, REC, RESTANTS, HOTELS, PERS.SERV	0	0	0	0	0	1160	0	0	0	574	211	1945	48.410		
OTHER INDUSTRIES	703	223	229	238	9593	1317	709	609	148	244	514	14527	36.891		
03.04 OTHER PRIMARY	0	0	0	0	0	0	0	0	0	0	0	0	0	0	
11-16 MINING	0	0	0	0	0	0	0	0	0	0	0	0	0	0	
36.37 ELECTRICITY, GAS AND WATER	0	0	0	0	481	199	0	0	0	0	0	680	37.885		
56 COMMUNICATION	0	0	229	0	238	0	0	0	0	0	0	467	32.574		
71.72 PUBLIC ADMINISTRATION AND DEFENCE	703	223	0	238	8874	1118	709	609	148	244	514	13380	36.991		
TOTAL	1672	1316	1856	1116	12432	11280	2166	2172	1429	3117	4673	43229	40.419		
OTHER															
01.02 AGRICULTURE	0	0	0	0	0	0	0	0	0	0	0	0	0	0	0
21-34 MANUFACTURING	0	0	0	0	289	173	139	0	0	0	173	774	46.155		
41.42 CONSTRUCTION	0	0	0	0	0	937	150	0	0	0	0	1087	40.539		
46-48 WHOLESALE AND RETAIL TRADE	179	834	892	0	139	713	139	0	0	0	150	3046	24.742		
51-55 TRANSPORT AND STORAGE	0	0	0	0	0	150	0	0	0	0	0	150	39.967		
61-63 FINANCE, INSUR, REAL EST-AND BUS.SERVICES	0	0	0	0	139	0	0	0	0	179	0	318	43.516		
81-84 COMMUNITY SERVICES	150	0	0	323	126	438	492	0	0	168	0	1697	36.262		
91-94 ENTER, REC, RESTANTS, HOTELS, PERS.SERV	0	428	0	0	0	737	0	0	0	126	0	1291	29.040		
OTHER INDUSTRIES	306	0	126	0	1982	323	289	0	0	150	0	3176	34.136		
03.04 OTHER PRIMARY	0	0	0	0	0	0	0	0	0	0	0	0	0	0	
11-16 MINING	0	0	0	0	0	0	0	0	0	0	0	0	0	0	
36.37 ELECTRICITY, GAS AND WATER	0	0	0	0	0	0	0	0	0	0	0	0	0	0	
56 COMMUNICATION	0	0	0	0	0	0	0	0	0	0	0	0	0	0	
71.72 PUBLIC ADMINISTRATION AND DEFENCE	306	0	126	0	1982	323	289	0	0	150	0	3176	34.136		
TOTAL	635	1262	1018	323	2675	3471	1209	0	0	623	323	11539	33.142		
TOTAL															
01.02 AGRICULTURE	0	0	0	0	0	0	0	0	0	0	0	0	0	0	0
21-34 MANUFACTURING	238	167	0	0	289	1772	287	0	334	420	3507	39.274			
41.42 CONSTRUCTION	360	238	606	244	697	3342	150	315	895	150	569	7566	37.824		
46-48 WHOLESALE AND RETAIL TRADE	179	834	1111	167	139	2411	626	148	148	863	1594	8220	41.940		
51-55 TRANSPORT AND STORAGE	0	167	167	0	0	652	229	148	0	0	1139	2502	50.141		
61-63 FINANCE, INSUR, REAL EST-AND BUS.SERVICES	0	521	199	0	139	238	146	159	0	650	320	2372	38.180		
81-84 COMMUNITY SERVICES	521	0	436	790	2268	2799	938	793	238	650	229	9662	38.198		
91-94 ENTER, REC, RESTANTS, HOTELS, PERS.SERV	0	428	0	0	0	1897	0	0	0	700	211	3236	40.682		
OTHER INDUSTRIES	1008	223	355	238	11575	1640	998	609	148	394	514	17702	36.398		
03.04 OTHER PRIMARY	0	0	0	0	0	0	0	0	0	0	0	0	0	0	
11-16 MINING	0	0	0	0	0	0	0	0	0	0	0	0	0	0	
36.37 ELECTRICITY, GAS AND WATER	0	0	0	0	481	199	0	0	0	0	0	680	37.885		
56 COMMUNICATION	0	0	229	0	238	0	0	0	0	0	0	467	32.574		
71.72 PUBLIC ADMINISTRATION AND DEFENCE	1008	223	126	238	10856	1441	998	609	148	394	514	16555	36.445		
TOTAL	2306	2578	2874	1439	15107	14751	3374	2172	1429	3741	4996	54767	38.887		

A03

P 300  
TABLE ES

AUSTRALIAN BUREAU OF STATISTICS - LABOUR FORCE SURVEY 65 NOVEMBER 1976 ON 1976 CENSUS BENCHMARKS

20-05-78

TABLE E 5 EMPLOYED PERSONS  
STATE X SEX X MARITAL STATUS X INDUSTRY X HOURS WORKED  
A U S T . C A P I T A L T E R R I T O R Y

INDUSTRY	FEMALES MARRIED		A U S T . C A P I T A L T E R R I T O R Y										TOTAL	AV.HRS.		
	0	1-15	16-29	30-34	35-39	40	41-44	45-47	48	49-59	60&					
01.02 AGRICULTURE	0	0	0	0	0	0	0	0	0	0	0	0	0	0	0	
21-34 MANUFACTURING	0	254	254	0	0	214	0	0	0	0	0	0	722	23.116		
41.42 CONSTRUCTION	0	355	0	0	0	0	0	0	0	0	243	0	598	38.428		
46-48 WHOLESALE AND RETAIL TRADE	156	448	920	0	863	1466	0	234	231	0	0	0	4318	31.557		
51-55 TRANSPORT AND STORAGE	0	403	0	0	0	0	0	0	0	0	0	0	403	5.290		
61-63 FINANCE, INSUR, REAL EST-AND BUS.SERVICES	243	1192	692	0	469	533	0	0	0	0	0	0	3129	19.822		
81-84 COMMUNITY SERVICES	502	528	514	1236	2428	678	0	514	244	0	0	0	6644	30.256		
91-94 ENTER, REC, RESTRNTS, HOTELS, PERS.SERV	0	599	945	0	234	0	0	0	0	0	0	0	1778	19.397		
OTHER INDUSTRIES	1336	0	954	1447	4051	264	461	0	0	0	0	0	8513	29.125		
03.04 OTHER PRIMARY	0	0	0	0	0	0	0	0	0	0	0	0	0	0		
11-16 MINING	0	0	0	0	0	0	0	0	0	0	0	0	0	0		
36.37 ELECTRICITY, GAS AND WATER	0	0	0	0	0	0	0	0	0	0	0	0	0	0		
56 COMMUNICATION	264	0	0	0	0	0	0	0	0	0	0	0	264	0		
71.72 PUBLIC ADMINISTRATION AND DEFENCE	1072	0	954	1447	4051	264	461	0	0	0	0	0	8249	30.057		
TOTAL	2237	3779	4279	2683	8045	3155	461	748	475	0	243	0	26105	27.716		
		OTHER														
01.02 AGRICULTURE	0	0	0	0	0	0	0	0	0	0	0	0	0	0		
21-34 MANUFACTURING	0	0	0	0	0	0	240	0	0	0	0	0	240	44.004		
41.42 CONSTRUCTION	0	219	0	0	0	0	0	0	0	0	0	0	219	7.986		
46-48 WHOLESALE AND RETAIL TRADE	0	685	0	0	0	896	0	0	0	210	0	0	1791	28.851		
51-55 TRANSPORT AND STORAGE	0	0	0	0	0	0	0	0	0	0	0	0	0	0		
61-63 FINANCE, INSUR, REAL EST-AND BUS.SERVICES	0	0	0	0	677	417	0	0	0	205	0	0	1299	39.150		
81-84 COMMUNITY SERVICES	423	0	224	424	227	1090	240	0	0	0	0	0	2628	30.233		
91-94 ENTER, REC, RESTRNTS, HOTELS, PERS.SERV	0	240	0	0	480	459	0	0	0	0	0	0	1179	33.069		
OTHER INDUSTRIES	0	0	446	0	2622	210	0	0	0	240	0	0	3518	35.338		
03.04 OTHER PRIMARY	0	0	0	0	0	0	0	0	0	0	0	0	0	0		
11-16 MINING	0	0	0	0	0	0	0	0	0	0	0	0	0	0		
36.37 ELECTRICITY, GAS AND WATER	0	0	0	0	0	0	0	0	0	0	0	0	0	0		
56 COMMUNICATION	0	0	0	0	0	0	0	0	0	0	0	0	0	0		
71.72 PUBLIC ADMINISTRATION AND DEFENCE	0	0	446	0	2622	210	0	0	0	240	0	0	3518	35.338		
TOTAL	423	1144	670	424	4006	3072	480	0	0	655	0	0	10874	32.886		
		TOTAL														
01.02 AGRICULTURE	0	0	0	0	0	0	0	0	0	0	0	0	0	0		
21-34 MANUFACTURING	0	254	254	0	0	214	240	0	0	0	0	0	962	28.327		
41.42 CONSTRUCTION	0	574	0	0	0	0	0	0	0	0	243	0	817	30.269		
46-48 WHOLESALE AND RETAIL TRADE	156	1132	920	0	863	2362	0	234	231	210	0	0	6108	30.769		
51-55 TRANSPORT AND STORAGE	0	403	0	0	0	0	0	0	0	0	0	0	403	5.290		
61-63 FINANCE, INSUR, REAL EST-AND BUS.SERVICES	243	1192	692	0	1146	950	0	0	0	205	0	0	4428	25.492		
81-84 COMMUNITY SERVICES	926	528	738	1660	2655	1768	240	514	244	0	0	0	9273	30.246		
91-94 ENTER, REC, RESTRNTS, HOTELS, PERS.SERV	0	839	945	0	714	459	0	0	0	0	0	0	2957	24.848		
OTHER INDUSTRIES	1336	0	1400	1447	6672	474	461	0	0	240	0	0	12030	30.944		
03.04 OTHER PRIMARY	0	0	0	0	0	0	0	0	0	0	0	0	0	0		
11-16 MINING	0	0	0	0	0	0	0	0	0	0	0	0	0	0		
36.37 ELECTRICITY, GAS AND WATER	0	0	0	0	0	0	0	0	0	0	0	0	0	0		
56 COMMUNICATION	264	0	0	0	0	0	0	0	0	0	0	0	264	0		
71.72 PUBLIC ADMINISTRATION AND DEFENCE	1072	0	1400	1447	6672	474	461	0	0	240	0	0	11766	31.638		
TOTAL	2661	4922	4949	3107	12050	6227	941	748	475	655	243	0	36978	29.237		

B03

P 300  
TABLE PTES

CODE

MALES TOTAL

01.02

21-34

21.22

29-31

23-28.3

41.42

46-48

46.47

48

481.482

484.485

483.486

51-55

61-63

71.72

81-84

81

82

83.84

91-94

91

92

93-94



P 300  
TABLE E5

AUSTRALIAN BUREAU OF STATISTICS - LABOUR FORCE SURVEY 65 NOVEMBER 1976 ON 1976 CENSUS BENCHMARKS

20-05-78

TABLE E 5 EMPLOYED PERSONS  
STATE X SEX X MARITAL STATUS X INDUSTRY X HOURS WORKED  
A U S T . C A P I T A L T E R R I T O R Y

INDUSTRY	PERSONS MARRIED	STATE X SEX X MARITAL STATUS X INDUSTRY X HOURS WORKED										TOTAL	AV.HRS.		
		0	1-15	16-29	30-34	35-39	40	41-44	45-47	48	49-59			60+	
01.02 AGRICULTURE		0	0	0	0	0	0	0	0	0	0	0	0	0	0
21-34 MANUFACTURING		238	421	254	0	0	1812	148	0	0	334	247	3454	34.366	
41.42 CONSTRUCTION		360	593	606	244	697	2405	0	315	895	150	811	7076	37.464	
46-48 WHOLESALE AND RETAIL TRADE		156	448	1139	167	863	3165	487	382	379	863	1444	9493	42.731	
51-55 TRANSPORT AND STORAGE		0	570	167	0	0	502	229	148	0	0	1139	2755	44.134	
61-63 FINANCE, INSUR, REAL EST-AND BUS.SERVICES		243	1712	890	0	469	771	146	159	0	471	320	5181	26.780	
81-84 COMMUNITY SERVICES		873	528	950	1703	4569	3039	447	1307	482	481	227	14608	34.813	
91-94 ENTER, REC, RESTRNTS, HOTELS, PERS.SERV		0	599	945	0	234	1160	0	0	0	574	211	3723	34.554	
OTHER INDUSTRIES		2038	223	1183	1684	13643	1581	1170	609	148	244	514	23037	34.026	
03.04 OTHER PRIMARY		0	0	0	0	0	0	0	0	0	0	0	0	0	
11-16 MINING		0	0	0	0	0	0	0	0	0	0	0	0	0	
36.37 ELECTRICITY, GAS AND WATER		0	0	0	0	481	199	0	0	0	0	0	680	37.885	
56 COMMUNICATION		264	0	229	0	238	0	0	0	0	0	0	731	20.810	
71.72 PUBLIC ADMINISTRATION AND DEFENCE		1774	223	954	1684	12924	1382	1170	609	148	244	514	21626	34.351	
TOTAL		3908	5094	6134	3798	20475	14435	2627	2920	1904	3117	4915	69327	35.640	
OTHER														48	
01.02 AGRICULTURE		0	0	0	0	0	0	0	0	0	0	0	0	481.482	
21-34 MANUFACTURING		0	0	0	0	289	173	379	0	0	0	173	1014	45.646	
41.42 CONSTRUCTION		0	219	0	0	0	937	150	0	0	0	0	1306	35.080	
46-48 WHOLESALE AND RETAIL TRADE		179	1518	892	0	139	1609	139	0	0	210	150	4836	26.269	
51-55 TRANSPORT AND STORAGE		0	0	0	0	0	150	0	0	0	0	0	150	39.967	
61-63 FINANCE, INSUR, REAL EST-AND BUS.SERVICES		0	0	0	0	816	417	0	0	0	384	0	1617	40.009	
81-84 COMMUNITY SERVICES		573	0	224	747	353	1528	732	0	0	168	0	4325	32.598	
91-94 ENTER, REC, RESTRNTS, HOTELS, PERS.SERV		0	668	0	0	480	1196	0	0	0	126	0	2470	30.963	
OTHER INDUSTRIES		306	0	572	0	4604	533	289	0	0	390	0	6694	34.767	
03.04 OTHER PRIMARY		0	0	0	0	0	0	0	0	0	0	0	0	0	
11-16 MINING		0	0	0	0	0	0	0	0	0	0	0	0	0	
36.37 ELECTRICITY, GAS AND WATER		0	0	0	0	0	0	0	0	0	0	0	0	0	
56 COMMUNICATION		0	0	0	0	0	0	0	0	0	0	0	0	0	
71.72 PUBLIC ADMINISTRATION AND DEFENCE		306	0	572	0	4604	533	289	0	0	390	0	6694	34.767	
TOTAL		1058	2405	1688	747	6681	6543	1689	0	0	1278	323	22412	33.019	
TOTAL														81	
01.02 AGRICULTURE		0	0	0	0	0	0	0	0	0	0	0	0	82	
21-34 MANUFACTURING		238	421	254	0	289	1986	527	0	0	334	420	4469	36.918	
41.42 CONSTRUCTION		360	812	606	244	697	3342	150	315	895	150	811	8382	37.092	
46-48 WHOLESALE AND RETAIL TRADE		335	1566	2031	167	1002	4774	626	382	379	1073	1594	14329	37.175	
51-55 TRANSPORT AND STORAGE		0	570	167	0	0	652	229	148	0	0	1139	2905	43.919	
61-63 FINANCE, INSUR, REAL EST-AND BUS.SERVICES		243	1712	890	0	1285	1188	146	159	0	855	320	6798	29.926	
81-84 COMMUNITY SERVICES		1446	528	1175	2450	4922	4566	1178	1307	482	650	229	18933	34.307	
91-94 ENTER, REC, RESTRNTS, HOTELS, PERS.SERV		0	1267	945	0	714	2356	0	0	0	700	211	6193	33.122	
OTHER INDUSTRIES		2344	223	1755	1684	18247	2114	1459	609	148	634	514	29731	34.193	
03.04 OTHER PRIMARY		0	0	0	0	0	0	0	0	0	0	0	0	0	
11-16 MINING		0	0	0	0	0	0	0	0	0	0	0	0	0	
36.37 ELECTRICITY, GAS AND WATER		0	0	0	0	481	199	0	0	0	0	0	680	37.885	
56 COMMUNICATION		264	0	229	0	238	0	0	0	0	0	0	731	20.810	
71.72 PUBLIC ADMINISTRATION AND DEFENCE		2080	223	1526	1684	17528	1915	1459	609	148	634	514	28320	34.449	
TOTAL		4966	7499	7823	4545	27156	20978	4315	2920	1904	4396	5238	91740	34.999	

C03

P 300  
TABLE PTE5

CODE

FEMALES MARRIED

01.02

21-34

21.22

29-31

23-28.3

41.42

46-48

46.47

48

481.482

484.485

483.486

51-55

61-63

71.72

81-84

81

82

83.84

91-94

91

92

93-94







P 300  
TABLE E13  
M A L E S

AUSTRALIAN BUREAU OF STATISTICS - LABOUR FORCE SURVEY 65 NOVEMBER 1976 ON 1976 CENSUS BENCHMARKS  
TABLE E 13 EMPLOYED PERSONS  
SEX X OCCUPATION X OCCUPATIONAL STATUS X HOURS WORKED

20-05-78

	HOURS WORKED										TOTAL	AV.HRS.	
	0	1-15	16-29	30-34	35-39	40	41-44	45-47	48	49-59			60+
<b>WAGE AND SALARY EARNERS</b>													
001-091 PROFESSIONAL & TECHNICAL	18890	6780	16874	21183	116293	105326	15406	21154	4965	31831	27206	385908	38.718
100-119 ADMIN,EXECUTIVE & MANAGERIAL	11178	1564	6279	7587	25710	70401	14408	20186	5084	43015	37267	242679	43.539
150-163 CLERICAL	24389	5050	11455	18708	130114	101345	14180	8158	3671	9313	3687	330070	35.150
200-217 SALES	6791	19851	6111	8211	13575	79873	18852	10850	3864	19055	11635	198668	37.407
300-356 FARMERS,FISHERMEN,TIMBERGTRS	6343	7206	7135	3995	5171	48058	6021	5395	4431	14404	21607	129766	41.917
400-425 MINERS, QUARRYMEN	1839	0	1532	1534	9752	8634	702	1248	3231	1759	1141	31372	38.309
500-562 TRANSPORT & COMMUNICATION	21075	3369	6240	10225	20781	99771	15168	13491	8128	24127	17638	240013	39.010
600-785 TRADES,PROD PROC WKRS. LABS	78585	22174	53094	74678	84566	811990	82752	63228	62831	93472	36670	1464040	38.308
627-631.													
642,674 METAL & ELECTRICAL	33530	3578	18758	29463	38801	346484	39125	29026	27589	38601	14719	619674	38.701
675-698 BUILDING WORKERS	9459	2042	7696	12818	9554	150507	10172	8733	8014	15374	6330	240699	39.091
OTHER	35596	16554	26640	32397	36211	314999	33455	25469	27228	39497	15621	603667	37.592
800-862 SERVICE,SPORT & RECREATION	15860	14470	11610	6747	7517	79599	8414	6282	8726	14011	8417	181653	35.152
TOTAL	184950	80464	120330	152868	413479	1404997	175903	149992	104931	250987	165268	3204169	38.392
<b>IN OWN BUSINESS WITH EMPLOYEES</b>													
001-091 PROFESSIONAL & TECHNICAL	1331	439	1161	1113	1258	4305	2428	2861	209	8638	10212	33955	49.174
100-119 ADMIN,EXECUTIVE & MANAGERIAL	1888	452	884	1928	1569	9647	2784	3206	1247	13652	35079	72336	57.387
150-163 CLERICAL	0	0	0	0	0	206	0	0	0	94	0	300	43.030
200-217 SALES	0	0	453	403	215	847	267	1041	321	2585	5323	11455	57.339
300-356 FARMERS,FISHERMEN,TIMBERGTRS	2182	326	584	293	605	4173	761	2231	199	9784	31581	52719	60.014
400-425 MINERS, QUARRYMEN	0	0	0	0	0	0	0	0	0	0	0	0	51.55
500-562 TRANSPORT & COMMUNICATION	270	0	0	405	197	1819	404	351	294	2770	4014	10524	54.611
600-785 TRADES,PROD PROC WKRS. LABS	1420	54	1866	1147	418	17208	2699	5205	2962	12103	13672	58754	48.289
627-631.													
642,674 METAL & ELECTRICAL	260	0	448	674	194	4168	1555	1808	221	5190	6467	20985	51.075
675-698 BUILDING WORKERS	683	0	1220	277	224	11550	475	2380	2056	3639	2801	25305	43.635
OTHER	477	54	198	196	0	1490	669	1017	685	3274	4404	12464	53.047
800-862 SERVICE,SPORT & RECREATION	285	125	257	225	663	1204	255	1076	208	1710	1512	7520	48.453
TOTAL	7376	1396	5205	5514	4925	39409	9598	15971	5440	51336	101393	247563	54.252
<b>IN OWN BUSINESS WITHOUT EMPLOYEES</b>													
001-091 PROFESSIONAL & TECHNICAL	549	1415	2768	1100	930	3423	0	659	199	3134	2941	17118	39.662
100-119 ADMIN,EXECUTIVE & MANAGERIAL	221	569	1118	0	416	1230	362	371	91	360	3015	7753	46.275
150-163 CLERICAL	0	203	0	0	538	327	0	0	0	0	0	1068	30.644
200-217 SALES	1024	267	621	579	2209	5536	1047	1052	853	6779	14016	33983	56.151
300-356 FARMERS,FISHERMEN,TIMBERGTRS	4155	3135	4391	4152	4437	11050	2332	3717	5142	24640	91268	158419	58.899
400-425 MINERS, QUARRYMEN	0	0	167	0	85	834	0	113	0	116	358	1673	44.496
500-562 TRANSPORT & COMMUNICATION	990	2776	2972	2272	2836	8990	1918	2423	1407	8092	10975	45651	45.202
600-785 TRADES,PROD PROC WKRS. LABS	8283	2575	11357	6310	6521	43882	4345	7769	4858	15628	11755	123283	38.939
627-631.													
642,674 METAL & ELECTRICAL	1575	1014	2881	871	1979	10326	1241	1904	879	3646	4345	30661	40.592
675-698 BUILDING WORKERS	5389	1167	7391	4701	3688	28692	2005	4718	3457	10094	6053	77355	38.382
OTHER	1319	394	1085	738	854	4864	1099	1147	522	1888	1357	15267	38.440
800-862 SERVICE,SPORT & RECREATION	878	1171	970	161	878	3610	1020	848	102	2256	3499	15393	43.816
TOTAL	16100	12111	24364	14574	18850	78882	11024	16952	12652	61005	137827	404341	49.271

P 300  
TABLE PTE3  
CODE  
PERSONS  
NO  
01.02  
21-34  
21,22  
35.150  
37.407  
29-31  
41.917  
23-28  
39.010  
38.308  
41.42  
38.701  
46-48  
39.091  
37.592  
46.47  
35.152  
38.392  
48  
481.48  
484.48  
483.48  
51-55  
60.014  
54.611  
61-63  
48.289  
51.075  
71.72  
43.635  
53.047  
81-84  
48.453  
81  
82  
83.84  
46.275  
91-94  
30.644  
56.151  
91  
58.899  
44.496  
92  
45.202  
38.939  
93-94  
40.592  
38.382  
38.440  
43.816  
49.271

P 300  
TABLE E13

AUSTRALIAN BUREAU OF STATISTICS - LABOUR FORCE SURVEY 65 NOVEMBER 1976 ON 1976 CENSUS BENCHMARKS

20-05-78

M A L E S

TABLE E 13 EMPLOYED PERSONS  
SEX X OCCUPATION X OCCUPATIONAL STATUS X HOURS WORKED

	HOURS WORKED											TOTAL	AV.HRS.
	0	1-15	16-29	30-34	35-39	40	41-44	45-47	48	49-59	60&		
UNPAID FAMILY HELPERS													
001-091 PROFESSIONAL & TECHNICAL	0	0	0	0	0	0	0	0	628	0	0	628	48.029
100-119 ADMIN,EXECUTIVE & MANAGERIAL	0	0	0	0	0	0	0	0	0	0	0	0	
150-163 CLERICAL	0	0	0	0	366	0	0	0	0	0	0	366	35.038
200-217 SALES	0	0	257	518	0	0	0	0	0	0	383	1158	37.908
300-356 FARMERS,FISHERMEN,TIMBERGTRS	0	0	1467	0	1130	57	158	0	389	912	2354	6467	48.103
400-425 MINERS, QUARRYMEN	0	0	0	0	0	0	0	0	0	0	0	0	
500-562 TRANSPORT & COMMUNICATION	0	0	0	0	0	0	0	0	0	0	0	0	
600-785 TRADES,PROD PROC WKRS. LABS	0	0	395	0	518	207	0	0	0	0	0	1120	30.268
627-631,													
642,674 METAL & ELECTRICAL	0	0	55	0	518	0	0	0	0	0	0	573	33.906
675-698 BUILDING WORKERS	0	0	0	0	0	207	0	0	0	0	0	207	40.000
OTHER	0	0	340	0	0	0	0	0	0	0	0	340	18.212
800-862 SERVICE,SPORT & RECREATION	0	139	0	0	0	0	0	0	0	0	0	139	15.014
TOTAL	0	139	2119	518	2014	264	158	0	1017	912	2737	9878	43.931
TOTAL													
001-091 PROFESSIONAL & TECHNICAL	20770	8634	20803	23396	118481	113054	17834	24674	6001	43603	40359	437609	39.580
100-119 ADMIN,EXECUTIVE & MANAGERIAL	13287	2585	8281	9515	27695	81278	17554	23763	6422	57027	75361	322768	46.708
150-163 CLERICAL	24389	5253	11455	18708	131018	101878	14180	8158	3671	9407	3687	331804	35.142
200-217 SALES	7815	20118	7442	9711	15999	86256	20166	12943	5038	28419	31357	245264	40.937
300-356 FARMERS,FISHERMEN,TIMBERGTRS	12680	10667	13577	8440	11343	63338	9272	11343	10161	49740	146810	347371	52.524
400-425 MINERS, QUARRYMEN	1839	0	1699	1534	9837	9468	702	1361	3231	1875	1459	33045	38.622
500-562 TRANSPORT & COMMUNICATION	22335	6145	9212	12902	23814	110580	17490	16265	9829	34989	32627	228188	40.519
600-785 TRADES,PROD PROC WKRS. LABS	88288	24803	66712	82135	92023	873287	89796	76202	70651	121203	62097	1647197	38.706
627-631,													
642,674 METAL & ELECTRICAL	35365	4592	22142	31008	41492	360978	41921	32738	28689	47437	25531	671893	39.169
675-698 BUILDING WORKERS	15531	3209	16307	17796	13466	190956	12652	15831	13527	29107	15184	343566	39.267
OTHER	37392	17002	28263	33331	37065	321353	35223	27633	28435	44659	21382	631738	37.907
800-862 SERVICE,SPORT & RECREATION	17023	15905	12837	7133	9058	84413	9689	8206	9036	17977	13428	204705	36.279
TOTAL	208426	94110	152018	173474	439268	1523552	196683	182915	124040	364240	407225	3865951	40.560

P 300  
TABLE PTE5

CODE

PERSONS TOT

01.02

21-34

21.22

29-31

23-28.

41.42

46-48

46.47

48

481.48

484.48

483.48

51-55

61-63

71.72

81-84

81

82

83.84

91-94

91

92

93-94

P 300  
TABLE E13

AUSTRALIAN BUREAU OF STATISTICS - LABOUR FORCE SURVEY 65 NOVEMBER 1976 ON 1976 CENSUS BENCHMARKS  
TABLE E 13 EMPLOYED PERSONS

20-05-78

F E M A L E S

SEX X OCCUPATION X OCCUPATIONAL STATUS X HOURS WORKED

	HOURS WORKED										TOTAL	AV.HRS.	
	0	1-15	16-29	30-34	35-39	40	41-44	45-47	48	49-59			60+
<b>WAGE AND SALARY EARNERS</b>													
001-091 PROFESSIONAL & TECHNICAL	16928	27935	46130	32944	68472	105508	7826	8288	3216	8930	7070	333247	32.291
100-119 ADMIN, EXECUTIVE & MANAGERIAL	578	2043	3414	880	2474	6736	1773	938	231	2005	2325	23397	36.601
150-163 CLERICAL	33587	64981	67931	51375	199045	178652	17099	8067	2085	5177	2102	630101	31.163
200-217 SALES	9827	56851	42925	10543	13158	69638	11493	3048	906	1822	2345	222556	26.517
300-356 FARMERS, FISHERMEN, TIMBERGTRS	1006	3892	2613	1189	1281	2434	362	271	308	898	891	15145	27.830
400-425 MINERS, QUARRYMEN	0	0	0	0	0	0	0	0	0	0	0	0	0
500-562 TRANSPORT & COMMUNICATION	3544	5163	3581	2210	11161	11888	1635	514	625	461	233	41015	30.444
600-785 TRADES, PROD PROC WKRS. LABS	9219	11223	28391	24232	16314	135238	7486	3002	4441	1340	237	241123	34.295
627-631, 642, 674 METAL & ELECTRICAL	2263	403	3030	5349	2496	27420	1219	683	849	424	0	44136	35.746
675-698 BUILDING WORKERS	374	613	430	674	497	2506	0	122	73	149	0	5436	31.352
OTHER	6582	10207	24931	18209	13321	105312	6267	2197	3519	767	237	191549	34.045
800-862 SERVICE, SPORT & RECREATION	17185	82890	76452	30976	18216	89180	9076	3863	3591	5496	4366	341291	26.073
TOTAL	91874	254978	271437	154349	330121	599274	56750	27991	15403	26129	19569	1847875	30.301
<b>IN OWN BUSINESS WITH EMPLOYEES</b>													
001-091 PROFESSIONAL & TECHNICAL	0	576	1140	679	182	565	52	0	0	509	294	3997	31.985
100-119 ADMIN, EXECUTIVE & MANAGERIAL	449	1435	681	1673	914	2797	711	336	168	1636	4103	14903	44.927
150-163 CLERICAL	1248	10401	4910	1813	1219	2443	272	139	52	1133	2576	26206	25.387
200-217 SALES	1177	2034	1910	1418	1592	2267	1185	1157	341	1158	5192	19431	43.383
300-356 FARMERS, FISHERMEN, TIMBERGTRS	695	2739	789	458	650	731	222	82	254	281	898	7799	26.774
400-425 MINERS, QUARRYMEN	0	0	0	0	0	0	0	0	0	0	0	0	0
500-562 TRANSPORT & COMMUNICATION	60	283	459	0	0	62	0	0	0	0	0	864	18.954
600-785 TRADES, PROD PROC WKRS. LABS	0	124	331	123	0	495	81	0	212	295	0	1661	35.567
627-631, 642, 674 METAL & ELECTRICAL	0	0	0	0	0	0	0	0	0	0	0	0	0
675-698 BUILDING WORKERS	0	63	0	0	0	0	0	0	0	0	0	63	6.016
OTHER	0	61	331	123	0	495	81	0	212	295	0	1598	36.732
800-862 SERVICE, SPORT & RECREATION	672	1234	1397	263	992	1898	558	283	89	1437	361	9184	32.614
TOTAL	4301	18826	11617	6427	5549	11258	3081	1997	1116	6449	13424	84045	34.380
<b>IN OWN BUSINESS WITHOUT EMPLOYEES</b>													
001-091 PROFESSIONAL & TECHNICAL	641	4643	2512	1007	572	509	0	0	130	0	0	10014	17.331
100-119 ADMIN, EXECUTIVE & MANAGERIAL	0	216	197	223	0	0	190	0	0	357	666	1849	46.950
150-163 CLERICAL	2361	16236	3553	1088	592	327	216	279	0	313	477	25442	12.897
200-217 SALES	1230	3200	3782	1377	2165	5449	932	1643	927	3240	7179	31124	41.655
300-356 FARMERS, FISHERMEN, TIMBERGTRS	2060	8726	5500	2376	2398	3830	2530	573	670	4274	8916	41853	36.807
400-425 MINERS, QUARRYMEN	0	0	0	0	0	0	0	0	0	0	246	246	70.134
500-562 TRANSPORT & COMMUNICATION	0	1199	378	74	229	0	0	216	0	0	694	2790	33.797
600-785 TRADES, PROD PROC WKRS. LABS	550	1633	1373	650	639	820	0	0	0	320	0	5985	22.803
627-631, 642, 674 METAL & ELECTRICAL	0	0	0	0	0	0	0	0	0	0	0	0	0
675-698 BUILDING WORKERS	0	90	0	0	191	0	0	0	0	0	0	281	26.075
OTHER	550	1543	1373	650	448	820	0	0	0	320	0	5704	22.642
800-862 SERVICE, SPORT & RECREATION	875	7863	3308	371	333	877	200	586	232	1031	1403	17079	23.866
TOTAL	7717	43716	20603	7166	6928	11812	4068	3297	1959	9535	19581	136382	29.924

P 300  
TABLE AN11

MARRIED MALE  
BORN OVERSEA

BEFORE 1

1947 TO

BEFORE 1

1955 TO

1962 TO

1969 TO

1976

1977

1978

1979

1980

1976 TO

TOTAL BO

BORN IN AUST

TOTAL

PER CENT BORN

P 300  
TABLE E13

AUSTRALIAN BUREAU OF STATISTICS - LABOUR FORCE SURVEY 65 NOVEMBER 1976 ON 1976 CENSUS BENCHMARKS  
TABLE E 13 EMPLOYED PERSONS  
SEX X OCCUPATION X OCCUPATIONAL STATUS X HOURS WORKED

20-05-78

F E M A L E S

	HOURS WORKED										TOTAL	AV. HRS.		
	0	1-15	16-29	30-34	35-39	40	41-44	45-47	48	49-59			60+	
UNPAID FAMILY HELPERS														
001-091 PROFESSIONAL & TECHNICAL	0	0	0	0	0	0	0	0	0	0	0	0	0	0
100-119 ADMIN, EXECUTIVE & MANAGERIAL	0	0	0	0	0	0	0	0	0	348	0	348	55.957	
150-163 CLERICAL	0	612	1292	394	0	756	394	0	0	0	0	3448	27.119	
200-217 SALES	0	583	1629	362	0	363	0	0	0	498	1524	4959	44.058	
300-356 FARMERS, FISHERMEN, TIMBERGTRS	0	591	3648	797	506	144	1480	0	0	989	1709	9864	38.166	
400-425 MINERS, QUARRYMEN	0	0	0	0	0	0	0	0	0	0	0	0	0	
500-562 TRANSPORT & COMMUNICATION	0	188	0	0	0	0	0	359	0	0	0	547	35.369	
600-785 TRADES, PROD PROC WKRS. LABS	0	0	0	0	0	115	0	0	0	0	0	115	39.991	
627-631.														
642,674 METAL & ELECTRICAL	0	0	0	0	0	0	0	0	0	0	0	0	0	
675-698 BUILDING WORKERS	0	0	0	0	0	0	0	0	0	0	0	0	0	
OTHER	0	0	0	0	0	115	0	0	0	0	0	115	39.991	
800-862 SERVICE, SPORT & RECREATION	0	0	157	0	0	0	0	0	0	502	773	1432	62.272	
TOTAL	0	1974	6726	1553	506	1378	1874	359	0	2337	4006	20713	39.640	
TOTAL														
001-091 PROFESSIONAL & TECHNICAL	17569	33154	49782	34630	69226	106582	7878	8288	3346	9439	7364	347258	31.856	
100-119 ADMIN, EXECUTIVE & MANAGERIAL	1027	3694	4292	2776	3388	9533	2674	1274	399	4346	7094	40497	40.304	
150-163 CLERICAL	37196	92230	77686	54670	200856	182178	17981	8485	2137	6623	5155	685197	30.244	
200-217 SALES	12234	62668	50246	13700	16915	77717	13610	5848	2174	6718	16240	278070	29.703	
300-356 FARMERS, FISHERMEN, TIMBERGTRS	3761	15948	12550	4820	4835	7139	4594	926	1232	6442	12414	74661	34.118	
400-425 MINERS, QUARRYMEN	0	0	0	0	0	0	0	0	0	0	246	246	70.134	
500-562 TRANSPORT & COMMUNICATION	3604	6833	4418	2284	11390	11950	1635	1089	625	461	927	45216	30.491	
600-785 TRADES, PROD PROC WKRS. LABS	9769	12980	30095	25005	16953	136668	7567	3002	4653	1955	237	248884	34.030	
627-631.														
642,674 METAL & ELECTRICAL	2263	403	3030	5349	2496	27420	1219	683	849	424	0	44136	35.746	
675-698 BUILDING WORKERS	374	766	430	674	688	2506	0	122	73	149	0	5782	30.820	
OTHER	7132	11811	26635	18982	13769	106742	6348	2197	3731	1382	237	198966	33.743	
800-862 SERVICE, SPORT & RECREATION	18732	91987	81314	31610	19541	91955	9834	4732	3912	8466	6903	368986	26.274	
TOTAL	103892	319494	310383	169495	343104	623722	65773	33644	18478	44450	56580	2089015	30.533	

P 300  
TABLE AN11

MARRIED FEMALE  
BORN OVERSEAS

BEFORE 1

1947 TO

BEFORE 1

1955 TO

1962 TO

1969 TO

1976

1977

1978

1979

1980

1976 TO

TOTAL BO

BORN IN AUST

TOTAL

PER CENT BOR



P 300  
TABLE E13  
PERSONS

AUSTRALIAN BUREAU OF STATISTICS - LABOUR FORCE SURVEY 65 NOVEMBER 1976 ON 1976 CENSUS BENCHMARKS  
TABLE E 13 EMPLOYED PERSONS  
SEX X OCCUPATION X OCCUPATIONAL STATUS X HOURS WORKED

20-05-78

	HOURS WORKED											TOTAL	AV.HRS.
	0	1-15	16-29	30-34	35-39	40	41-44	45-47	48	49-59	60+		
<b>WAGE AND SALARY EARNERS</b>													
001-091 PROFESSIONAL & TECHNICAL	35818	34715	63004	54129	184765	210834	23232	29442	8182	40762	34276	719158	35.740
100-119 ADMIN, EXECUTIVE & MANAGERIAL	11756	3607	9693	8467	28184	77136	16181	21124	5314	45019	39592	266073	42.930
150-163 CLERICAL	57976	70030	79386	70083	329159	279997	31278	16225	5757	14490	5789	960170	32.534
200-217 SALES	16618	76702	49036	18755	26733	149512	30346	13899	4770	20877	13981	421229	31.653
300-356 FARMERS, FISHERMEN, TIMBERGTRS	7349	11098	9748	5184	6452	50492	6383	5665	4740	15302	22499	144912	40.445
400-425 MINERS, QUARRYMEN	1839	0	1532	1534	9752	8634	702	1248	3231	1759	1141	31372	38.309
500-562 TRANSPORT & COMMUNICATION	24619	8532	9822	12436	31943	111660	16802	14005	8753	24588	17872	281032	37.760
600-785 TRADES, PROD PROC WKRS. LABS	87804	33398	81485	98909	100880	947227	90237	66230	67271	94811	36906	1705158	37.741
627-631.													
642,674 METAL & ELECTRICAL	35793	3982	21789	34812	41297	373904	40344	29709	28437	39025	14719	663811	38.504
675-698 BUILDING WORKERS	9833	2655	8126	13492	10051	153013	10172	8855	8087	15523	6330	246137	38.920
OTHER	42178	26761	51570	50605	49532	420310	39721	27666	30747	40263	15857	795210	36.738
800-862 SERVICE, SPORT & RECREATION	33045	97360	88062	37722	25733	168779	17489	10145	12317	19507	12783	522942	29.227
TOTAL	276824	335442	391768	307218	743601	2004271	232650	177983	120335	277115	184839	5052046	35.433
<b>IN OWN BUSINESS WITH EMPLOYEES</b>													
001-091 PROFESSIONAL & TECHNICAL	1331	1015	2301	1792	1440	4870	2480	2861	209	9147	10507	37953	47.362
100-119 ADMIN, EXECUTIVE & MANAGERIAL	2537	1887	1565	3600	2483	12444	3496	3542	1415	15288	39182	87239	55.258
150-163 CLERICAL	1248	10401	4910	1813	1219	2648	272	139	52	1227	2576	26505	25.587
200-217 SALES	1177	2034	2363	1921	1807	3113	1452	2198	663	3743	10515	30886	48.559
300-356 FARMERS, FISHERMEN, TIMBERGTRS	2877	3065	1373	751	1256	4904	983	2313	453	10064	32479	60518	55.731
400-425 MINERS, QUARRYMEN	0	0	0	0	0	0	0	0	0	0	0	0	0
500-562 TRANSPORT & COMMUNICATION	329	283	459	405	197	1881	404	351	294	2770	4014	11387	51.910
600-785 TRADES, PROD PROC WKRS. LABS	1420	177	2197	1270	418	17703	2780	5205	3174	12398	13672	60414	47.940
627-631.													
642,674 METAL & ELECTRICAL	260	0	448	674	194	4168	1555	1808	221	5190	6467	20985	51.075
675-698 BUILDING WORKERS	683	63	1220	277	224	11550	475	2380	2056	3639	2801	25368	43.542
OTHER	477	114	529	319	0	1985	750	1017	897	3569	4404	14061	51.197
800-862 SERVICE, SPORT & RECREATION	957	1360	1655	488	1655	3102	813	1359	297	3147	1874	16707	39.737
TOTAL	11676	20222	16823	11940	10475	50665	12680	17968	6557	57784	114819	331609	49.215
<b>IN OWN BUSINESS WITHOUT EMPLOYEES</b>													
001-091 PROFESSIONAL & TECHNICAL	1189	6058	5281	2107	1502	3933	0	659	329	3134	2941	27133	31.419
100-119 ADMIN, EXECUTIVE & MANAGERIAL	221	785	1315	223	416	1230	552	371	91	717	3680	9601	46.410
150-163 CLERICAL	2361	16439	3553	1088	1130	654	216	279	0	313	477	26510	13.612
200-217 SALES	2254	3466	4403	1956	4374	10985	1979	2695	1780	10020	21105	65107	49.222
300-356 FARMERS, FISHERMEN, TIMBERGTRS	6215	11861	9891	6528	6835	14880	4862	4289	5813	28914	100184	200272	54.283
400-425 MINERS, QUARRYMEN	0	0	167	0	85	834	0	113	0	116	604	1919	47.782
500-562 TRANSPORT & COMMUNICATION	990	3976	3350	2346	3065	8990	1918	2639	1407	8092	11670	48443	44.544
600-785 TRADES, PROD PROC WKRS. LABS	8833	4209	12730	6960	7160	44702	4345	7769	4858	15947	11755	129268	38.192
627-631.													
642,674 METAL & ELECTRICAL	1575	1014	2881	871	1979	10326	1241	1904	879	3646	4345	30661	40.592
675-698 BUILDING WORKERS	5389	1257	7391	4701	3879	28692	2005	4718	3457	10094	6053	77636	38.338
OTHER	1869	1938	2458	1388	1302	5684	1099	1147	522	2207	1357	20971	34.143
800-862 SERVICE, SPORT & RECREATION	1753	9034	4279	533	1211	4487	1219	1434	334	3287	4902	32473	33.322
TOTAL	23816	55828	44969	21741	25778	90695	15091	20248	14612	70540	157408	540726	44.391

K03

P 300  
TABLE ANI1

MARRIED PERS  
BORN OVERSEA

BEFORE 1

1947 TO

BEFORE 1

1955 TO

1962 TO

1969 TO

1976

1977

1978

1979

1980

1976 TO

TOTAL BO

BORN IN AUST

TOTAL

PER CENT BORN

P 300  
TABLE E13

AUSTRALIAN BUREAU OF STATISTICS - LABOUR FORCE SURVEY 65 NOVEMBER 1976 ON 1976 CENSUS BENCHMARKS  
TABLE E 13 EMPLOYED PERSONS  
SEX X OCCUPATION X OCCUPATIONAL STATUS X HOURS WORKED

20-05-78

P E R S O N S

HOURS WORKED  
0 1-15 16-29 30-34 35-39 40 41-44 45-47 48 49-59 60+ TOTAL AV.HRS.

UNPAID FAMILY HELPERS

001-091 PROFESSIONAL & TECHNICAL	0	0	0	0	0	0	0	0	628	0	0	628	48.029
100-119 ADMIN, EXECUTIVE & MANAGERIAL	0	0	0	0	0	0	0	0	0	348	0	348	55.957
150-163 CLERICAL	0	612	1292	394	366	756	394	0	0	0	0	3814	27.879
200-217 SALES	0	583	1885	880	0	363	0	0	0	498	1907	6116	42.901
300-356 FARMERS, FISHERMEN, TIMBERGTRS	0	591	5115	797	1636	201	1639	0	389	1901	4063	16332	42.098
400-425 MINERS, QUARRYMEN	0	0	0	0	0	0	0	0	0	0	0	0	0
500-562 TRANSPORT & COMMUNICATION	0	188	0	0	0	0	0	359	0	0	0	547	35.369
600-785 TRADES, PROD PROC WKRS. LABS	0	0	395	0	518	322	0	0	0	0	0	1235	31.174
627-631.													
642,674 METAL & ELECTRICAL	0	0	55	0	518	0	0	0	0	0	0	573	33.906
675-698 BUILDING WORKERS	0	0	0	0	0	207	0	0	0	0	0	207	40.000
OTHER	0	0	340	0	0	115	0	0	0	0	0	455	23.719
800-862 SERVICE, SPORT & RECREATION	0	139	157	0	0	0	0	0	0	502	773	1571	58.091
TOTAL	0	2113	8844	2071	2520	1642	2033	359	1017	3249	6743	30591	41.025

TOTAL

001-091 PROFESSIONAL & TECHNICAL	38338	41788	70586	58027	187707	219637	25712	32962	9348	53043	47724	784872	36.162
100-119 ADMIN, EXECUTIVE & MANAGERIAL	14314	6279	12573	12290	31083	90810	20229	25037	6820	61372	82454	363261	45.995
150-163 CLERICAL	61585	97482	89141	73378	331874	284055	32160	16643	5809	16030	8842	1016999	31.842
200-217 SALES	20049	82785	57687	23412	32914	163973	33777	18792	7213	35138	47598	523338	34.968
300-356 FARMERS, FISHERMEN, TIMBERGTRS	16441	26615	26127	13260	16179	70477	13867	12267	11395	56181	159225	422034	49.267
400-425 MINERS, QUARRYMEN	1839	0	1699	1534	9837	9468	702	1361	3231	1875	1745	33291	38.855
500-562 TRANSPORT & COMMUNICATION	25938	12979	13631	15187	35205	122531	19124	17354	10454	35450	33556	341409	39.190
600-785 TRADES, PROD PROC WKRS. LABS	98057	37784	96807	107139	108976	1009954	97362	79204	75303	123156	62333	1896075	38.092
627-631.													
642,674 METAL & ELECTRICAL	37628	4996	25173	36357	43988	388398	43140	33421	29537	47861	25531	716030	38.958
675-698 BUILDING WORKERS	15905	3975	16737	18470	14154	193462	12652	15953	13600	29256	15184	349348	39.127
OTHER	44524	28813	54897	52312	50834	428094	41570	29830	32166	46039	21618	830697	36.910
800-862 SERVICE, SPORT & RECREATION	35753	107893	94153	38743	28599	176368	19521	12938	12948	26443	20332	573693	29.844
TOTAL	312316	413605	462404	342970	782374	2147273	262454	216558	142521	408688	463809	5954972	37.042

L03

P 300  
TABLE ANI1

MARRIED MAL  
BORN OVERSE

BEFORE

1947 TO

BEFORE

1955 TO

1962 TO

1969 TO

1976

1977

1978

1979

1980

1976 TO

TOTAL B

BORN IN AUS

TOTAL

PER CENT BO

P 300  
TABLE FTES

AUSTRALIAN BUREAU OF STATISTICS - LABOUR FORCE SURVEY 65 NOVEMBER 1976 ON 1976 CENSUS BENCHMARKS  
TABLE FTE 5 FULL-TIME EMPLOYED PERSONS

20-05-78

SEX X MARITAL STATUS X INDUSTRY

	MALES			FEMALES			PERSONS		
	MARRIED	OTHER	TOTAL	MARRIED	OTHER	TOTAL	MARRIED	OTHER	TOTAL
01.02 AGRICULTURE	199176	77516	276692	31579	7695	39274	230755	85211	315966
03.04 OTHER PRIMARY	12686	5346	18032	205	230	435	12891	5576	18467
11-16 MINING	49239	20854	70093	2309	1733	4042	51548	22587	74135
21-34 MANUFACTURING	677652	259077	936729	191292	76790	268082	868944	335867	1204811
21.22 FOOD, BEV., TOBACCO	107125	45255	152380	25248	15619	40867	132373	60874	193247
29-31 METAL PRODUCTS	136106	44583	180689	18169	5084	23253	154275	49667	203942
23-28, 32-34 OTHER MANUFACTURING	434421	169239	603660	147875	56087	203962	582296	225326	807622
36.37 ELECTRICITY, GAS, WATER	71871	20302	92173	2457	5957	8414	74328	26259	100587
41.42 CONSTRUCTION	333165	120134	453299	9363	3363	12726	342528	123497	466025
46-48 WHOLESALE AND RETAIL	462456	177424	639880	165337	131842	297179	627793	309266	937059
51-55 TRANSPORT AND STORAGE	208383	59054	267437	15138	13706	28844	223521	72760	296281
56 COMMUNICATION	67320	27328	94648	14853	10230	25083	82173	37558	119731
61-63 FIN, INSUR, REAL EST., ETC.	176143	62118	238291	65627	88953	154580	241770	151101	392871
71.72 PUBLIC ADMIN AND DEFENCE	129600	52789	182389	41107	37031	78138	170707	89820	260527
81-84 COMMUNITY SERVICES	230003	61812	291815	193833	164169	358002	423836	225981	649817
91-94 ENTERTAIN, REC, RESTNTS, ETC	85452	37728	123180	51369	43954	95323	136821	81682	218503
TOTAL	2703146	981512	3684658	784469	585653	1370122	3487615	1567165	5054780

P 300  
TABLE ANI1

MARRIED FEM  
BORN OVERSE

BEFORE

1947 TO

BEFORE

1955 TO

1962 TO

1969 TO

1976

1977

1978

1979

1980

1976 TO

TOTAL B

BORN IN AUS

TOTAL

PER CENT BO

M03

P 300  
TABLE PTE2

1103  
AUSTRALIAN BUREAU OF STATISTICS - LABOUR FORCE SURVEY 65 NOVEMBER 1976 ON 1976 CENSUS BENCHMARKS  
TABLE PTE2 PART-TIME EMPLOYED PERSONS  
SEX X MARITAL STATUS X REASON FOR WORKING PART TIME

20-05-78

SEX	MARITAL STATUS	REASON	N.S.W.	VIC.	QLD.	S.A.	W.A.	TAS.	N.T.	A.C.T.	AUST.
<b>MALES</b>											
MARRIED		PREFER TO WORK P/T	24152	16044	9340	6155	7424	2402	329	1654	67500
		NO WORK AVAILABLE	7147	2714	2314	942	466	307	0	405	14295
		OTHER REASONS	2524	411	1325	0	601	0	0	167	5028
	TOTAL		33823	19169	12979	7097	8491	2709	329	2226	86823
NOT MARRIED		PREFER TO WORK P/T	28689	22214	8146	7792	6615	1391	269	1875	76991
		NO WORK AVAILABLE	5165	2903	2213	1436	776	265	0	0	12758
		OTHER REASONS	1478	703	552	434	1120	430	0	0	4717
	TOTAL		35332	25820	10911	9662	8511	2086	269	1875	94466
TOTAL		PREFER TO WORK P/T	52841	38258	17486	13947	14039	3793	598	3529	144491
		NO WORK AVAILABLE	12312	5617	4527	2378	1242	572	0	405	27053
		OTHER REASONS	4002	1114	1877	434	1721	430	0	167	9745
	TOTAL		69155	44989	23890	16759	17002	4795	598	4101	181289
<b>FEMALES</b>											
MARRIED		PREFER TO WORK P/T	177247	149981	71106	59922	51620	16995	2966	9564	539401
		NO WORK AVAILABLE	7309	6543	3060	1572	2500	840	135	147	22206
		OTHER REASONS	4487	4415	2509	1484	2475	114	0	0	15484
	TOTAL		189043	161039	76675	62978	56595	17949	3101	9711	577091
NOT MARRIED		PREFER TO WORK P/T	46314	33953	16451	11819	11990	2039	1221	1367	125154
		NO WORK AVAILABLE	4957	2668	1681	664	785	194	0	0	10949
		OTHER REASONS	616	2056	1874	587	462	117	0	0	5712
	TOTAL		51887	38677	20006	13076	13237	2350	1221	1367	141815
TOTAL		PREFER TO WORK P/T	223561	183934	87557	71741	63610	19034	4187	10931	664555
		NO WORK AVAILABLE	12266	9311	4741	2236	3285	1034	135	147	33155
		OTHER REASONS	5103	6471	4383	2071	2937	231	0	0	21196
	TOTAL		240930	199716	96681	76048	69832	20299	4322	11078	718906
<b>PERSONS</b>											
MARRIED		PREFER TO WORK P/T	201399	166025	80446	66077	59044	19397	3295	11218	606901
		NO WORK AVAILABLE	14456	9357	5374	2514	2966	1147	135	552	36501
		OTHER REASONS	7011	4826	3834	1484	3076	114	0	167	20512
	TOTAL		222866	180208	89654	70075	65086	20658	3430	11937	667014
NOT MARRIED		PREFER TO WORK P/T	75003	56167	24597	19611	18605	3430	1490	3242	202145
		NO WORK AVAILABLE	10122	5571	3894	2100	1561	459	0	0	23707
		OTHER REASONS	2094	2759	2426	1021	1582	547	0	0	10429
	TOTAL		87219	64497	30917	22732	21748	4436	1490	3242	236281
TOTAL		PREFER TO WORK P/T	276402	222192	105043	85688	77649	22827	4785	14460	809046
		NO WORK AVAILABLE	24578	14928	9268	4614	4527	1606	135	552	60208
		OTHER REASONS	9105	7585	6260	2505	4658	661	0	167	30941
	TOTAL		310085	244705	120571	92807	86834	25094	4920	15179	900195

P 300  
TABLE ANI1

MARRIED PE  
BORN OVERS

BEFORE

1947 T

BEFORE

1955 T

1962 T

1969 T

1976

1977

1978

1979

1980

1976 T

TOTAL B

BORN IN AU

TOTAL

PER CENT B

P 300  
TABLE PTES

AUSTRALIAN BUREAU OF STATISTICS - LABOUR FORCE SURVEY 65 NOVEMBER 1976 ON 1976 CENSUS BENCHMARKS  
TABLE PTES PART-TIME EMPLOYED PERSONS  
SEX X MARITAL STATUS X INDUSTRY X HOURS WORKED

20-05-78

MALES	CODE	INDUSTRY	0	1-7	8-11	12-15	16-19	20-23	24-29	30,31	32-34	TOTAL	AV. HRS.
		MARRIED											
	01.02	AGRICULTURE	1636	72	183	281	345	1247	1149	1649	151	6713	17.967
	21-34	MANUFACTURING	544	0	100	1279	1352	617	1200	602	843	6537	19.617
	21.22	FOOD, BEV., TOBACCO	0	0	0	237	509	158	242	0	102	1248	19.801
	29-31	METAL PRODUCTS	0	0	100	358	152	0	193	193	212	1208	21.254
	23-28, 32-34	OTHER MANUFACTURING	544	0	0	684	691	459	765	409	529	4081	19.075
	41.42	CONSTRUCTION	1806	499	567	222	979	987	1748	802	1104	8714	17.209
	46-48	WHOLESALE AND RETAIL TRADE	1306	605	646	1276	811	2534	2033	3681	441	13333	19.989
	46.47	WHOLESALE TRADE	800	221	102	482	0	991	765	1080	0	4441	17.887
	48	RETAIL TRADE	506	384	544	794	811	1543	1268	2601	441	8892	21.040
	481, 482	DEPART. VAR. FOOD STORES	384	299	0	0	458	478	618	620	93	2950	18.919
	484, 485	FURN. FABRIC. H/HOLD APPL.	0	0	205	0	75	585	0	372	0	1237	21.404
	483, 486, 487	OTHER RETAIL TRADE	122	85	339	794	278	480	650	1609	348	4705	22.273
	51-55	TRANSPORT AND STORAGE	967	362	946	978	777	1679	1477	677	291	8154	16.893
	61-63	FINANCE, INSUR. REAL EST., ETC.	1103	967	520	1407	218	1552	1657	861	480	8765	16.998
	71, 72	PUBLIC ADMIN AND DEFENCE	0	1218	0	0	0	296	124	646	311	2595	16.708
	81-84	COMMUNITY SERVICES	737	773	523	1330	1207	476	2160	5176	3791	16173	24.127
	81	HEALTH SERVICES	0	157	100	510	106	0	184	0	403	1460	18.983
	82	EDUCATION, LIBRARY, ETC. SERV	737	616	239	439	892	267	1393	4784	3231	12598	25.102
	83, 84	OTHER COMMUNITY SERVICES	0	0	184	381	209	209	583	392	157	2115	21.871
	91-94	ENTERTAIN, REC, RESTAURANTS, ETC.	636	1748	1736	1439	1547	2505	1692	1898	344	13545	17.164
	91	ENTERTAINMENT, RECREATION	286	748	275	566	685	976	573	662	0	4771	16.810
	92	RESTAURANTS, HOTELS, CLUBS	143	848	935	767	615	1529	943	1068	344	7192	18.326
	93-94	OTHER ENTERTAINMENT, ETC.	207	152	526	106	247	0	776	168	0	1582	12.947
		OTHER INDS (03, 04, 11-16, 36, 37, 56)	0	0	59	0	0	242	416	494	1076	2287	28.617
		TOTAL	8735	6244	5280	8212	7236	12135	13656	16486	8832	86816	19.392

P 300  
TABLE ANI1

MARRIED MA  
BORN OVERS

BEFORE

1947 T

BEFORE

1955 T

1962 T

1969 T

1976

1977

1978

1979

1980

1976 T

TOTAL

BORN IN AU

TOTAL

PER CENT B

P 300  
TABLE PTES

AUSTRALIAN BUREAU OF STATISTICS - LABOUR FORCE SURVEY 65 NOVEMBER 1976 ON 1976 CENSUS BENCHMARKS

20-05-78

TABLE PTES PART-TIME EMPLOYED PERSONS  
SEX X MARITAL STATUS X INDUSTRY X HOURS WORKED

MALES	CODE	INDUSTRY	0	1-7	8-11	12-15	16-19	20-23	24-29	30,31	32-34	TOTAL	AV. HRS.
		NOT MARRIED											
	01.02	AGRICULTURE	237	853	1397	891	435	2153	651	1120	0	7737	16.697
	21-34	MANUFACTURING	216	2491	1087	131	1143	506	1497	476	959	8416	15.955
	21.22	FOOD, BEV., TOBACCO	0	192	0	0	568	238	0	414	132	1544	20.740
	29-31	METAL PRODUCTS	0	220	161	0	257	0	205	0	126	969	16.731
	23-28, 32-34	OTHER MANUFACTURING	216	1989	926	131	318	268	1292	62	701	5903	14.576
	41.42	CONSTRUCTION	565	369	959	302	871	873	753	361	88	5141	15.409
	46-48	WHOLESALE AND RETAIL TRADE	1330	17232	7929	3103	1378	2434	1340	1709	1027	37482	10.019
	46.47	WHOLESALE TRADE	328	379	347	256	343	321	155	0	294	2427	13.696
	48	RETAIL TRADE	1002	16853	7582	2847	1035	2113	1181	1709	733	35055	9.764
	481, 482	DEPART. VAR. FOOD STORES	200	7184	4038	1215	479	992	414	1012	420	15954	10.531
	484, 485	FURN. FABRIC. H/HOLD APPL.	219	3142	835	175	0	546	109	0	0	5026	7.008
	483, 486, 487	OTHER RETAIL TRADE	583	6527	2709	1457	556	575	658	697	313	14075	9.879
	51-55	TRANSPORT AND STORAGE	110	111	490	167	217	0	419	336	267	2117	19.070
	61-63	FINANCE, INSUR. REAL EST., ETC.	398	660	290	219	247	420	607	0	347	3188	14.981
	71, 72	PUBLIC ADMIN AND DEFENCE	0	210	507	103	216	0	227	320	123	1706	17.875
	81-84	COMMUNITY SERVICES	365	2142	785	476	549	1155	1109	1424	1631	9636	18.625
	81	HEALTH SERVICES	158	426	209	333	433	212	210	0	111	2092	13.079
	82	EDUCATION, LIBRARY, ETC. SERV	207	976	111	143	116	230	407	769	896	3855	19.967
	83, 84	OTHER COMMUNITY SERVICES	0	740	465	0	0	713	492	655	624	3689	20.368
	91-94	ENTERTAIN, REC, RESTAURANTS, ETC.	1077	8063	3325	1442	858	2004	1004	690	103	18566	9.995
	91	ENTERTAINMENT, RECREATION	0	3278	940	588	0	983	104	0	0	5893	8.984
	92	RESTAURANTS, HOTELS, CLUBS	651	1458	2114	649	675	634	900	183	103	7367	12.287
	93-94	OTHER ENTERTAINMENT, ETC.	426	3327	271	205	183	387	0	507	0	5306	7.933
		OTHER INDS(03, 04, 11-16, 36, 37, 56)	0	0	134	0	0	0	0	207	131	472	24.881
		TOTAL	4298	32041	16903	6834	5914	9545	7607	6643	4676	94461	12.848

A04

P 300  
TABLE ANI1

MARRIED FEMALES  
BORN OVERSEAS,

BEFORE 1947

1947 TO 1955

BEFORE 1955

1955 TO 1961

1962 TO 1968

1969 TO 1975

1976

1977

1978

1979

1980

1976 TO DATE

TOTAL BORN O

BORN IN AUSTRALIA

TOTAL

PER CENT BORN O

P 300  
TABLE PTES

AUSTRALIAN BUREAU OF STATISTICS - LABOUR FORCE SURVEY 65 NOVEMBER 1976 ON 1976 CENSUS BENCHMARKS

20-05-78

TABLE PTES PART-TIME EMPLOYED PERSONS  
SEX X MARITAL STATUS X INDUSTRY X HOURS WORKED

MALES	CODE	INDUSTRY	SEX X MARITAL STATUS X INDUSTRY X HOURS WORKED								TOTAL	AV. HRS.	
			0	1-7	8-11	12-15	16-19	20-23	24-29	30,31			32-34
		TOTAL											
	01,02	AGRICULTURE	1873	925	1580	1172	780	3400	1800	2769	151	14450	17.287
	21-34	MANUFACTURING	760	2401	1187	1410	2495	1123	2697	1078	1802	14953	17.556
	21,22	FOOD, BEV., TOBACCO	0	192	0	237	1077	396	242	414	234	2792	20.321
	29-31	METAL PRODUCTS	0	220	261	358	409	0	398	193	338	2177	19.241
	23-28, 32-34	OTHER MANUFACTURING	760	1989	926	815	1009	727	2057	471	1230	9984	16.415
	41,42	CONSTRUCTION	2371	868	1526	524	1850	1860	2501	1163	1192	13855	16.541
	46-48	WHOLESALE AND RETAIL TRADE	2636	17837	8575	4379	2189	4968	3373	5390	1468	50815	12.635
	46,47	WHOLESALE TRADE	1128	600	449	738	343	1312	924	1080	294	6868	16.406
	48	RETAIL TRADE	1508	17237	8126	3641	1846	3656	2449	4310	1174	43947	12.046
	481,482	DEPART, VAR, FOOD STORES	584	7483	4038	1215	937	1470	1032	1632	513	18904	11.840
	484,485	FURN, FABRIC, H/HOLD APPL.	219	3142	1040	175	75	1131	109	372	0	6263	9.852
	483,486,487	OTHER RETAIL TRADE	705	6612	3048	2251	834	1055	1308	2306	661	18780	12.984
	51-55	TRANSPORT AND STORAGE	1077	473	1436	1145	994	1679	1896	1013	558	10271	17.342
	61-63	FINANCE, INSUR, REAL EST., ETC.	1501	1627	810	1626	465	1972	2264	861	827	11953	16.460
	71,72	PUBLIC ADMIN AND DEFENCE	0	1428	507	103	216	296	351	966	434	4301	17.170
	81-84	COMMUNITY SERVICES	1102	2915	1308	1806	1756	1631	3269	6600	5422	25809	22.073
	81	HEALTH SERVICES	158	583	309	843	539	212	394	0	514	3552	15.506
	82	EDUCATION, LIBRARY, ETC. SERV	944	1592	350	582	1008	497	1800	5553	4127	16453	23.899
	83,84	OTHER COMMUNITY SERVICES	0	740	649	381	209	922	1075	1047	781	5804	20.916
	91-94	ENTERTAIN, REC, RESTAURANTS, ETC.	1713	9811	5061	2881	2405	4509	2696	2588	447	32111	13.019
	91	ENTERTAINMENT, RECREATION	286	4026	1215	1154	685	1959	677	662	0	10664	12.485
	92	RESTAURANTS, HOTELS, CLUBS	794	2306	3049	1416	1290	2163	1843	1251	447	14559	15.270
	93-94	OTHER ENTERTAINMENT, ETC.	633	3479	797	311	430	387	176	675	0	6888	9.085
		OTHER INDS(03,04,11-16,36,37,56)	0	0	193	0	0	242	416	701	1207	2759	27.978
		TOTAL	13033	38285	22183	15046	13150	21680	21263	23129	13508	181277	15.982

B04

P 300  
TABLE AN11

MARRIED PERSONS  
BORN OVERSEAS.

BEFORE 1947

1947 TO 1954

BEFORE 1955

1955 TO 1961

1962 TO 1968

1969 TO 1975

1976

1977

1978

1979

1980

1976 TO DATE

TOTAL BORN

BORN IN AUSTRALIA

TOTAL

PER CENT BORN O

P 300  
TABLE PTES

AUSTRALIAN BUREAU OF STATISTICS - LABOUR FORCE SURVEY 65 NOVEMBER 1976 ON 1976 CENSUS BENCHMARKS

20-05-78

TABLE PTES PART-TIME EMPLOYED PERSONS  
SEX X MARITAL STATUS X INDUSTRY X HOURS WORKED

CODE	INDUSTRY	0	1-7	8-11	12-15	16-19	20-23	24-29	30-31	32-34	TOTAL	AV. HRS.
FEMALES	MARRIED											
01,02	AGRICULTURE	2441	7098	4185	5013	2486	4846	4538	3395	359	34361	15.053
21-34	MANUFACTURING	2650	5280	6476	6124	3555	9801	10612	5815	4435	54748	18.667
21,22	FOOD, BEV., TOBACCO	712	1320	1516	873	490	1715	1279	469	804	9178	16.223
29-31	METAL PRODUCTS	375	307	1084	436	93	674	1129	463	611	5172	18.127
23-28, 32-34	OTHER MANUFACTURING	1563	3653	3876	4815	2972	7412	8204	4883	3020	40398	19.292
41,42	CONSTRUCTION	1115	5586	5388	2234	411	2856	898	3299	504	22291	13.688
46-48	WHOLESALE AND RETAIL TRADE	6899	17394	20025	18500	16755	26433	20626	10244	3657	140533	16.309
46,47	WHOLESALE TRADE	1188	2630	2764	1556	2488	3689	2942	1340	173	18770	15.895
48	RETAIL TRADE	5711	14764	17261	16944	14267	22744	17684	8904	3484	121763	16.372
481,482	DEPART, VAR, FOOD STORES	1712	4287	8214	9556	8700	12052	8255	2905	1121	56802	16.797
484,485	FURN, FABRIC, H/HOLD APPL.	1303	3257	3147	3308	1728	3965	4232	2312	1365	24617	17.128
483,486,487	OTHER RETAIL TRADE	2696	7220	5900	4080	3839	6727	5197	3687	998	40344	15.313
51-55	TRANSPORT AND STORAGE	478	3779	2571	2073	0	1180	1193	259	69	11602	11.437
61-63	FINANCE, INSUR, REAL EST., ETC.	3601	6222	5540	8925	4218	6101	5389	2505	4862	47363	16.288
71,72	PUBLIC ADMIN AND DEFENCE	219	2457	1058	1478	696	2804	411	1141	948	11213	16.839
81-84	COMMUNITY SERVICES	9132	15056	15222	19473	22766	17967	23193	18373	14326	155508	18.253
81	HEALTH SERVICES	3870	4588	7286	7549	15924	6573	11721	2758	4996	65265	17.289
82	EDUCATION, LIBRARY, ETC. SERV	4627	8507	6483	9960	6088	8934	8954	14231	8147	75931	19.171
83,84	OTHER COMMUNITY SERVICES	635	1961	1453	1964	754	2460	2518	1384	1183	14312	17.781
91-94	ENTERTAIN, REC, RESTAURANTS, ETC.	3148	18390	13793	13125	8864	13112	12387	7311	1671	92801	15.303
91	ENTERTAINMENT, RECREATION	772	4515	3699	2898	1567	1480	1529	913	290	17663	12.689
92	RESTAURANTS, HOTELS, CLUBS	2128	7411	6713	6888	5860	8656	7837	4318	1071	50882	16.502
93-94	OTHER ENTERTAINMENT, ETC.	248	6464	3381	3339	2437	2976	3021	2080	310	24256	14.693
	OTHER INDS (03,04,11-16,36,37,56)	330	447	503	1324	275	824	1744	405	820	6672	19.450
	TOTAL	30013	81709	74761	78270	61026	85924	80991	52747	31651	577092	16.666

C04

P 300  
TABLE AN11

MARRIED MALES  
BORN OVERSEAS.

BEFORE 194

1947 TO 19

BEFORE 195

1955 TO 19

1962 TO 19

1969 TO 19

1976

1977

1978

1979

1980

1976 TO DA

TOTAL BORN

BORN IN AUSTRAL

TOTAL

PER CENT BORN



P 300  
TABLE PTES

AUSTRALIAN BUREAU OF STATISTICS - LABOUR FORCE SURVEY 65 NOVEMBER 1976 ON 1976 CENSUS BENCHMARKS  
TABLE PTES PART-TIME EMPLOYED PERSONS  
SEX X MARITAL STATUS X INDUSTRY X HOURS WORKED

20-05-78

FEMALES NOT MARRIED		0	1-7	8-11	12-15	16-19	20-23	24-29	30,31	32-34	TOTAL	AV. HRS.
01,02	AGRICULTURE	521	0	0	793	87	351	261	316	0	2329	15.061
21-34	MANUFACTURING	110	606	434	86	220	1649	1009	414	385	4913	19.520
21,22	FOOD, BEV., TOBACCO	0	104	0	0	0	145	145	79	0	473	20.180
29-31	METAL PRODUCTS	0	0	0	0	0	320	210	92	0	622	23.839
23-28, 32-34	OTHER MANUFACTURING	110	502	434	86	220	1184	654	243	385	3811	18.735
41,42	CONSTRUCTION	190	0	431	122	223	148	0	198	0	1312	13.745
46-48	WHOLESALE AND RETAIL TRADE	2567	23097	11030	3337	4687	3816	2542	1647	665	53388	10.182
46,47	WHOLESALE TRADE	191	810	266	129	203	686	212	401	0	2898	14.483
48	RETAIL TRADE	2376	22287	10764	3208	4484	3130	2330	1246	665	50490	9.935
481,482	DEPART. VAR. FOOD STORES	1188	14347	8954	1950	3416	2294	1325	282	471	34227	9.743
484,485	FURN. FABRIC. H/HOLD APPL.	185	4121	1427	179	203	206	280	230	194	7025	9.229
483,486,487	OTHER RETAIL TRADE	1003	3819	383	1079	865	630	725	734	0	9238	11.186
51-55	TRANSPORT AND STORAGE	0	0	0	322	0	210	240	0	0	772	19.939
61-63	FINANCE, INSUR. REAL EST., ETC.	681	1212	202	1616	1015	711	286	631	1486	7840	17.479
71,72	PUBLIC ADMIN AND DEFENCE	427	198	715	222	0	86	349	719	0	2716	15.354
81-84	COMMUNITY SERVICES	1450	6080	2371	2692	2249	4578	5189	5568	5910	36087	19.588
81	HEALTH SERVICES	932	3235	1120	802	1043	1145	1976	865	1016	12134	15.144
82	EDUCATION, LIBRARY, ETC. SERV	420	2152	1100	1549	1114	2795	2503	4169	4537	20339	22.426
83,84	OTHER COMMUNITY SERVICES	98	693	151	341	92	638	710	534	357	3614	18.533
91-94	ENTERTAIN, REC, RESTAURANTS, ETC.	1226	11867	4626	3799	2530	2005	3582	1264	503	31402	12.140
91	ENTERTAINMENT, RECREATION	232	1687	1146	587	207	0	472	0	0	4331	9.666
92	RESTAURANTS, HOTELS, CLUBS	868	4246	2476	2303	1312	1307	2448	1002	305	16267	14.046
93-94	OTHER ENTERTAINMENT, ETC.	126	5934	1004	909	1011	698	662	262	198	10804	10.263
	OTHER INDS(03,04,11-16,36,37,56)	0	87	0	0	206	228	0	145	391	1057	24.615
	TOTAL	7172	43147	19809	12989	11217	13782	13458	10902	9340	141816	14.109

D04

P 300  
TABLE ANI1

MARRIED FEMALE  
BORN OVERSEAS.

BEFORE 194

1947 TO 19

BEFORE 195

1955 TO 19

1962 TO 19

1969 TO 19

1976

1977

1978

1979

1980

1976 TO DA

TOTAL BORN

BORN IN AUSTRAL

TOTAL

PER CENT BORN C

P 300  
TABLE PTES

AUSTRALIAN BUREAU OF STATISTICS - LABOUR FORCE SURVEY 65 NOVEMBER 1976 ON 1976 CENSUS BENCHMARKS

20-05-78

TABLE PTES PART-TIME EMPLOYED PERSONS  
SEX X MARITAL STATUS X INDUSTRY X HOURS WORKED

CODE	INDUSTRY	0	1-7	8-11	12-15	16-19	20-23	24-29	30,31	32-34	TOTAL	AV. HRS.
FEMALES	TOTAL											
01,02	AGRICULTURE	2962	7098	4185	5806	2573	5197	4799	3711	359	36690	15.054
21-34	MANUFACTURING	2760	5886	6910	6210	3775	11450	11621	6229	4820	59661	18.737
21,22	FOOD, BEV., TOBACCO	712	1424	1516	873	490	1860	1424	548	804	9651	16.417
29-31	METAL PRODUCTS	375	307	1084	436	93	994	1339	555	611	5794	18.740
23-28, 32-34	OTHER MANUFACTURING	1673	4155	4310	4901	3192	8596	8858	5126	3405	44216	19.244
41,42	CONSTRUCTION	1305	5586	5819	2356	634	3004	898	3497	504	23603	13.691
46-48	WHOLESALE AND RETAIL TRADE	9466	40491	31055	21837	21442	30249	23168	11891	4322	193921	14.622
46,47	WHOLESALE TRADE	1379	3440	3030	1685	2691	4375	3154	1741	173	21668	15.707
48	RETAIL TRADE	8087	37051	28025	20152	18751	25874	20014	10150	4149	172253	14.485
481,482	DEPART. VAR. FOOD STORES	2900	18634	17168	11506	12116	14346	9580	3187	1592	91029	14.145
484,485	FURN. FABRIC. H/HOLD APPL.	1488	7378	4574	3487	1931	4171	4512	2542	1559	31642	15.374
483,486,487	OTHER RETAIL TRADE	3699	11039	6283	5159	4704	7357	5922	4421	998	49582	14.544
51-55	TRANSPORT AND STORAGE	478	3779	2571	2395	0	1390	1433	259	69	12374	11.968
61-63	FINANCE, INSUR. REAL EST., ETC.	4282	7434	5742	10541	5233	6812	5675	2136	6348	55203	16.457
71,72	PUBLIC ADMIN AND DEFENCE	646	2655	1773	1701	696	2890	760	1860	948	13929	16.550
81-84	COMMUNITY SERVICES	10582	21136	17593	22165	25015	22545	28382	23941	20236	191595	18.504
81	HEALTH SERVICES	4802	7823	8406	8351	16967	7718	13697	3623	6012	77399	16.953
82	EDUCATION, LIBRARY, ETC. SERV	5047	10659	7583	11509	7202	11729	11457	18400	12684	96270	19.859
83,84	OTHER COMMUNITY SERVICES	733	2654	1604	2305	846	3098	3228	1918	1540	17926	17.932
91-94	ENTERTAIN, REC, RESTAURANTS, ETC.	4374	30257	18419	16924	12394	15117	15969	8575	2174	124203	14.504
91	ENTERTAINMENT, RECREATION	1004	6202	4845	3485	1774	1460	2001	913	290	21994	12.094
92	RESTAURANTS, HOTELS, CLUBS	2996	11657	9189	9191	7172	9963	10285	5320	1376	67149	15.907
93-94	OTHER ENTERTAINMENT, ETC.	374	12398	4385	4248	3448	3674	3683	2342	508	35060	13.328
	OTHER INDS(03,04,11-16,36,37,56)	330	534	503	1324	481	1052	1744	550	1211	7729	20.156
	TOTAL	37185	124856	94570	91259	72243	99706	94449	63649	40991	718908	16.161

E04

P 300  
TABLE ANI1

MARRIED PERSONS  
BORN OVERSEAS

BEFORE 194

1947 TO 19

BEFORE 195

1955 TO 19

1962 TO 19

1969 TO 19

1976

1977

1978

1979

1980

1976 TO DA

TOTAL BORN

BORN IN AUSTRALIA

TOTAL

PER CENT BORN

P 300  
TABLE PTES

AUSTRALIAN BUREAU OF STATISTICS - LABOUR FORCE SURVEY 65 NOVEMBER 1976 ON 1976 CENSUS BENCHMARKS

20-05-78

TABLE PTES PART-TIME EMPLOYED PERSONS  
SEX X MARITAL STATUS X INDUSTRY X HOURS WORKED

PERSONS	CODE	INDUSTRY	0	1-7	8-11	12-15	16-19	20-23	24-29	30,31	32-34	TOTAL	AV. HRS.
		MARRIED											
	01,02	AGRICULTURE	4077	7170	4368	5294	2831	6093	5687	5044	510	41074	15.529
	21-34	MANUFACTURING	3194	5280	6576	7403	4907	10418	11812	6417	5278	61285	18.768
	21,22	FOOD, BEV., TOBACCO	712	1320	1516	1110	999	1873	1521	469	906	10426	16.651
	29-31	METAL PRODUCTS	375	307	1184	794	245	674	1322	656	823	6380	18.719
	23-28, 32-34	OTHER MANUFACTURING	2107	3653	3876	5499	3663	7871	8969	5292	3549	44479	19.272
	41,42	CONSTRUCTION	2921	6085	5955	2456	1390	3843	2646	4101	1608	31005	14.678
	46-48	WHOLESALE AND RETAIL TRADE	8205	17999	20671	19776	17566	28967	22659	13925	4098	153866	16.627
	46,47	WHOLESALE TRADE	1988	2851	2866	2038	2488	4680	3707	2420	173	23211	16.276
	48	RETAIL TRADE	6217	15148	17805	17738	15078	24287	18952	11505	3925	130655	16.690
	481,482	DEPART. VAR. FOOD STORES	2096	4586	8214	9556	9158	12530	8873	3525	1214	59752	16.902
	484,485	FURN. FABRIC. H/HOLD APPL.	1303	3257	3352	3308	1803	4550	4232	2684	1365	25854	17.332
	483,486,487	OTHER RETAIL TRADE	2818	7305	6239	4874	4117	7207	5847	5296	1346	45049	16.040
	51-55	TRANSPORT AND STORAGE	1445	4141	3517	3051	777	2859	2670	936	360	19756	13.689
	61-63	FINANCE, INSUR. REAL EST. ETC.	4704	7189	6060	10332	4436	7653	7046	3366	5342	56128	16.399
	71,72	PUBLIC ADMIN AND DEFENCE	219	3675	1058	1479	696	3100	535	1787	1259	13808	16.815
	81-84	COMMUNITY SERVICES	9869	15829	15745	20803	23973	18443	25353	23549	18117	171681	18.806
	81	HEALTH SERVICES	3870	4745	7386	8059	16030	6573	11905	2758	5399	66725	17.326
	82	EDUCATION, LIBRARY, ETC. SERV	5364	9123	6722	10399	6980	9201	10347	19015	11378	88529	20.015
	83,84	OTHER COMMUNITY SERVICES	635	1961	1637	2345	963	2669	3101	1776	1340	16427	18.307
	91-94	ENTERTAIN, REC. RESTAURANTS, ETC.	3784	20138	15529	14564	11411	15617	14079	9209	2015	106346	15.540
	91	ENTERTAINMENT, RECREATION	1058	5263	3974	3464	2252	2456	2102	1575	290	22434	13.565
	92	RESTAURANTS, HOTELS, CLUBS	2271	8259	7648	7655	6475	10185	8780	5386	1415	58074	16.727
	93-94	OTHER ENTERTAINMENT, ETC.	455	6616	3907	3445	2684	2976	3197	2248	310	25838	14.587
		OTHER INDS (03,04,11-16,36,37,56)	330	447	562	1324	275	1066	2160	899	1896	8959	21.790
		TOTAL	38748	87953	80041	86482	68262	98059	94647	69233	40483	663908	17.022

F04

P 300  
TABLE ANI1

MARRIED MALES  
BORN OVERSEAS

BEFORE 194

1947 TO 19

BEFORE 195

1955 TO 19

1962 TO 19

1969 TO 19

1976

1977

1978

1979

1980

1976 TO DA

TOTAL BORN

BORN IN AUSTRALIA

TOTAL

PER CENT BORN

P 300  
TABLE PTE5

AUSTRALIAN BUREAU OF STATISTICS - LABOUR FORCE SURVEY 65 NOVEMBER 1976 ON 1976 CENSUS BENCHMARKS

20-05-78

TABLE PTE5 PART-TIME EMPLOYED PERSONS  
SEX X MARITAL STATUS X INDUSTRY X HOURS WORKED

PERSONS	CODE	INDUSTRY	0	1-7	8-11	12-15	16-19	20-23	24-29	30,31	32-34	TOTAL	AV. HRS.
		NOT MARRIED											
	01,02	AGRICULTURE	758	853	1397	1684	522	2504	912	1436	0	10066	16.318
	21-34	MANUFACTURING	326	3007	1521	217	1363	2155	2506	890	1344	13329	17.269
	21,22	FOOD, BEV., TOBACCO	0	296	0	0	568	383	145	493	132	2017	20.609
	29-31	METAL PRODUCTS	0	220	161	0	257	320	415	92	126	1591	19.510
	23-28, 32-34	OTHER MANUFACTURING	326	2491	1360	217	538	1452	1946	305	1086	9721	16.210
	41,42	CONSTRUCTION	755	369	1390	424	1094	1021	753	559	88	6453	15.071
	46-48	WHOLESALE AND RETAIL TRADE	3897	40329	18959	6440	6065	6250	3882	3356	1692	90870	10.115
	46,47	WHOLESALE TRADE	519	1189	613	385	546	1007	371	401	294	5325	14.125
	48	RETAIL TRADE	3378	39140	18346	6055	5519	5243	3511	2955	1398	85545	9.865
	481,482	DEPART. VAR. FOOD STORES	1388	21531	12992	3165	3895	3286	1739	1294	891	50181	9.993
	484,485	FURN. FABRIC. H/HOLD APPL.	404	7263	2262	354	203	752	389	230	194	12051	8.303
	483,486,487	OTHER RETAIL TRADE	1586	10346	3092	2536	1421	1205	1383	1431	313	23313	10.397
	51-55	TRANSPORT AND STORAGE	110	111	490	489	217	210	659	336	267	2889	19.302
	61-63	FINANCE, INSUR. REAL EST., ETC.	1079	1872	492	1835	1262	1131	893	631	1833	11028	16.757
	71,72	PUBLIC ADMIN AND DEFENCE	427	408	1222	325	216	86	576	1039	123	4422	16.326
	81-84	COMMUNITY SERVICES	1815	8222	3156	3168	2798	5733	6298	6992	7541	45723	19.385
	81	HEALTH SERVICES	1090	3661	1329	1135	1476	1357	2186	865	1127	14226	14.841
	82	EDUCATION, LIBRARY, ETC. SERV	627	3128	1211	1692	1230	3025	2910	4938	5433	24194	22.034
	83,84	OTHER COMMUNITY SERVICES	98	1433	616	341	92	1351	1202	1189	981	7303	19.460
	91-94	ENTERTAIN, REC. RESTAURANTS, ETC.	2303	19930	7951	5241	3388	4009	4586	1954	606	49968	11.343
	91	ENTERTAINMENT, RECREATION	232	4965	2086	1175	207	983	576	0	0	10224	9.273
	92	RESTAURANTS, HOTELS, CLUBS	1519	5704	4590	2952	1987	1941	3348	1185	408	23634	13.498
	93-94	OTHER ENTERTAINMENT, ETC.	552	9261	1275	1114	1194	1085	662	769	198	16110	9.496
		OTHER INDS (03,04,11-16,36,37,56)	0	87	134	0	206	228	0	352	522	1529	24.697
		TOTAL	11470	75188	36712	19823	17131	23327	21065	17545	14016	236277	13.605

604

P 300  
TABLE ANI1

MARRIED FEMALE  
BORN OVERSEAS

BEFORE 194

1947 TO 19

BEFORE 195

1955 TO 19

1962 TO 19

1969 TO 19

1976

1977

1978

1979

1980

1976 TO DA

TOTAL BORN

BORN IN AUSTR

TOTAL

PER CENT BORN

P 300  
TABLE PTE5

AUSTRALIAN BUREAU OF STATISTICS - LABOUR FORCE SURVEY 65 NOVEMBER 1976 ON 1976 CENSUS BENCHMARKS

20-05-78

TABLE PTE5 PART-TIME EMPLOYED PERSONS  
SEX X MARITAL STATUS X INDUSTRY X HOURS WORKED

CODE	INDUSTRY	0	1-7	8-11	12-15	16-19	20-23	24-29	30-31	32-34	TOTAL	AV. HRS.
PERSONS	TOTAL											
01.02	AGRICULTURE	4835	8023	5765	6978	3353	8597	6599	6480	510	51140	15.685
21-34	MANUFACTURING	3520	8287	8097	7620	6270	12573	14318	7307	6622	74614	18.501
21.22	FOOD, BEV., TOBACCO	712	1616	1516	1110	1567	2256	1666	962	1038	12443	17.293
29-31	METAL PRODUCTS	375	527	1345	794	502	994	1737	748	949	7971	18.877
23-28, 32-34	OTHER MANUFACTURING	2433	6144	5236	5716	4201	9323	10915	5597	4635	54200	18.723
41.42	CONSTRUCTION	3676	6454	7345	2880	2484	4864	3399	4660	1696	37458	14.746
46-48	WHOLESALE AND RETAIL TRADE	12102	58328	39630	26216	23631	35217	26541	17281	5790	244736	14.209
46.47	WHOLESALE TRADE	2507	4040	3479	2423	3034	5687	4078	2821	467	28536	15.875
48	RETAIL TRADE	9595	54288	36151	23793	20597	29530	22463	14460	5323	216200	13.990
481, 482	DEPART. VAR. FOOD STORES	3484	26117	21206	12721	13053	15816	10612	4819	2105	109933	13.748
484, 485	FURN. FABRIC. H/HOLD APPL.	1707	10520	5614	3662	2006	5302	4621	2914	1559	37905	14.461
483, 486, 487	OTHER RETAIL TRADE	4404	17651	9331	7410	5538	8412	7230	6727	1659	68362	14.116
51-55	TRANSPORT AND STORAGE	1555	4252	4007	3540	994	3069	3329	1272	627	22645	14.405
61-63	FINANCE, INSUR. REAL EST. ETC.	5783	9061	6552	12167	5698	8784	7939	3997	7175	67156	16.58
71.72	PUBLIC ADMIN AND DEFENCE	646	4083	2280	1804	912	3186	1111	2826	1382	18230	16.696
81-84	COMMUNITY SERVICES	11684	24051	18901	23971	26771	24176	31651	30541	25658	217404	18.928
81	HEALTH SERVICES	4960	8406	8715	9194	17506	7930	14091	3623	6526	80951	16.889
82	EDUCATION, LIBRARY, ETC. SERV	5991	12251	7933	12091	8210	12226	13257	23953	16811	112723	20.448
83, 84	OTHER COMMUNITY SERVICES	733	3394	2253	2686	1055	4020	4303	2965	2321	23730	18.662
91-94	ENTERTAIN, REC. RESTAURANTS, ETC.	6087	40068	23480	19805	14799	19626	18665	11163	2621	156314	14.199
91	ENTERTAINMENT, RECREATION	1290	10228	6060	4639	2459	3439	2678	1575	290	32658	12.222
92	RESTAURANTS, HOTELS, CLUBS	3790	13963	12238	10607	8462	12126	12128	6571	1823	81708	15.793
93-94	OTHER ENTERTAINMENT, ETC.	1007	15877	5182	4559	3878	4061	3859	3017	508	41948	12.631
	OTHER INDS (03, 04, 11-16, 36, 37, 56)	330	534	696	1324	481	1294	2160	1251	2418	10488	22.214
	TOTAL	50218	163141	116753	106305	85393	121386	115712	86778	54499	900185	16.125

H04

P 300  
TABLE ANI1

MARRIED PERSONS  
BORN OVERSEAS

BEFORE 19

1947 TO 1

BEFORE 19

1955 TO 1

1962 TO 1

1969 TO 1

1976

1977

1978

1979

1980

1976 TO D

TOTAL BORN

BORN IN AUSTR

TOTAL

PER CENT BORN

TABLE ANI 1 ALL NON-INSTITUTIONALISED PERSONS

SEX X MARITAL STATUS X AGE X EMPLOYMENT STATUS X YEAR OF ARRIVAL

MARRIED MALES AGED 15 TO 19 BORN OVERSEAS, ARRIVED	EMPLOYED	UNEMPLOYED	LABOUR FORCE	N.I.L.F.	TOTAL	UNEMPLOY.RATE	PARTIC.RATE
BEFORE 1947	187	0	187	0	187		100.000
1947 TO 1954	0	0	0	0	0		
BEFORE 1955	187	0	187	0	187		100.000
1955 TO 1961	525	0	525	0	525		100.000
1962 TO 1968	215	121	336	0	336	36.012	100.000
1969 TO 1975	487	0	487	0	487		100.000
1976	0	0	0	0	0		
1977	0	0	0	0	0		
1978	0	0	0	0	0		
1979	0	0	0	0	0		
1980	0	0	0	0	0		
1976 TO DATE	0	0	0	0	0		
TOTAL BORN OVERSEAS	1414	121	1535	0	1535	7.883	100.000
BORN IN AUSTRALIA	4652	198	4850	502	5352	4.082	90.620
TOTAL	6066	319	6385	502	6887	4.996	92.711
PER CENT BORN OVERSEAS	23.310	37.931	24.041		22.288	157.776	107.865

TOTAL MARRIED  
BORN OVERSEAS

BEFORE 19
1947 TO 1
BEFORE 19
1955 TO 1
1962 TO 1
1969 TO 1
1976
1977
1978
1979
1980
1976 TO D
TOTAL BORN
BORN IN AUSTR
TOTAL
PER CENT BORN

TABLE ANI 1 ALL NON-INSTITUTIONALISED PERSONS

SEX X MARITAL STATUS X AGE X EMPLOYMENT STATUS X YEAR OF ARRIVAL

MARRIED FEMALES AGED 15 TO 19 BORN OVERSEAS, ARRIVED	EMPLOYED	UNEMPLOYED	LABOUR FORCE	N.I.L.F.	TOTAL	UNEMPLOY.RATE	PARTIC.RATE
BEFORE 1947	0	0	0	0	0		
1947 TO 1954	0	0	0	0	0		
BEFORE 1955	0	0	0	0	0		
1955 TO 1961	0	167	167	699	866	100.000	19.284
1962 TO 1968	639	406	1045	883	1928	38.852	54.201
1969 TO 1975	2749	268	3017	1558	4575	8.883	65.945
1976	0	0	0	515	515		
1977	0	0	0	0	0		
1978	0	0	0	0	0		
1979	0	0	0	0	0		
1980	0	0	0	0	0		
1976 TO DATE	0	0	0	515	515		
TOTAL BORN OVERSEAS	3388	841	4229	3655	7884	19.886	53.640
BORN IN AUSTRALIA	14839	2075	16914	16328	33242	12.268	50.881
TOTAL	18227	2916	21143	19983	41126	13.792	51.410
PER CENT BORN OVERSEAS	18.588	28.841	20.002	18.291	19.170	144.191	104.340

TOTAL MARRIED  
BORN OVERSEAS

BEFORE 1947	
1947 TO 1954	
BEFORE 1955	
1955 TO 1961	
1962 TO 1968	
1969 TO 1975	
1976	
1977	
1978	
1979	
1980	
1976 TO DATE	
TOTAL BORN OVERSEAS	
BORN IN AUSTRALIA	
TOTAL	
PER CENT BORN OVERSEAS	

TABLE ANI 1 ALL NON-INSTITUTIONALISED PERSONS

SEX X MARITAL STATUS X AGE X EMPLOYMENT STATUS X YEAR OF ARRIVAL

MARRIED PERSONS AGED 15 TO 19 BORN OVERSEAS, ARRIVED	EMPLOYED	UNEMPLOYED	LABOUR FORCE	N.I.L.F.	TOTAL	UNEMPLOY.RATE	PARTIC.RATE
BEFORE 1947	187	0	187	0	187		100.000
1947 TO 1954	0	0	0	0	0		
BEFORE 1955	187	0	187	0	187		100.000
1955 TO 1961	525	167	692	699	1391	24.133	49.748
1962 TO 1968	854	527	1381	883	2264	38.161	60.998
1969 TO 1975	3236	268	3504	1558	5062	7.648	69.222
1976	0	0	0	515	515		
1977	0	0	0	0	0		
1978	0	0	0	0	0		
1979	0	0	0	0	0		
1980	0	0	0	0	0		
1976 TO DATE	0	0	0	515	515		
TOTAL BORN OVERSEAS	4802	962	5764	3655	9419	16.690	61.195
BORN IN AUSTRALIA	19491	2273	21764	16830	38594	10.444	56.392
TOTAL	24293	3235	27528	20485	48013	11.752	57.334
PER CENT BORN OVERSEAS	19.767	29.737	20.939	17.842	19.618	142.017	106.734

TOTAL MARRIED  
BORN OVERSEAS

BEFORE 1947	
1947 TO 1954	
BEFORE 1955	
1955 TO 1961	
1962 TO 1968	
1969 TO 1975	
1976	
1977	
1978	
1979	
1980	
1976 TO DATE	
TOTAL BORN OVERSEAS	
BORN IN AUSTRALIA	
TOTAL	
PER CENT BORN OVERSEAS	



TABLE ANI 1 ALL NON-INSTITUTIONALISED PERSONS

SEX X MARITAL STATUS X AGE X EMPLOYMENT STATUS X YEAR OF ARRIVAL

MARRIED MALES AGED 20 TO 24 BORN OVERSEAS, ARRIVED	EMPLOYED	UNEMPLOYED	LABOUR FORCE	N.I.L.F.	TOTAL	UNEMPLOY.RATE	PARTIC.RATE
BEFORE 1947	0	0	0	0	0		
1947 TO 1954	1039	0	1039	0	1039		100.000
BEFORE 1955	1039	0	1039	0	1039		100.000
1955 TO 1961	5850	0	5850	319	6169		94.829
1962 TO 1968	9301	119	9420	59	9479	1.263	99.378
1969 TO 1975	12570	274	12844	224	13068	2.133	98.286
1976	1140	228	1368	0	1368	16.667	100.000
1977	0	0	0	0	0		
1978	0	0	0	0	0		
1979	0	0	0	0	0		
1980	0	0	0	0	0		
1976 TO DATE	1140	228	1368	0	1368	16.667	100.000
TOTAL BORN OVERSEAS	29900	621	30521	602	31123	2.035	98.066
BORN IN AUSTRALIA	138786	5446	144232	4996	149228	3.776	96.652
TOTAL	168686	6067	174753	5598	180351	3.472	96.896
PER CENT BORN OVERSEAS	17.725	10.236	17.465	10.754	17.257	58.609	101.205

NOT MARRIED  
BORN OVERSEAS

BEFORE 1947	
1947 TO 1954	
BEFORE 1955	
1955 TO 1961	
1962 TO 1968	
1969 TO 1975	
1976	
1977	
1978	
1979	
1980	
1976 TO DATE	
TOTAL BORN OVERSEAS	
BORN IN AUSTRALIA	
TOTAL	
PER CENT BORN OVERSEAS	

TABLE ANI 1 ALL NON-INSTITUTIONALISED PERSONS

SEX X MARITAL STATUS X AGE X EMPLOYMENT STATUS X YEAR OF ARRIVAL

MARRIED FEMALES AGED 20 TO 24  
BORN OVERSEAS, ARRIVED

	EMPLOYED	UNEMPLOYED	LABOUR FORCE	N.I.L.F.	TOTAL	UNEMPLOY.RATE	PARTIC.RATE
BEFORE 1947	0	0	0	314	314		
1947 TO 1954	1098	158	1256	1546	2802	12.580	44.825
BEFORE 1955	1098	158	1256	1860	3116	12.580	40.308
1955 TO 1961	7884	733	8617	7961	16578	8.506	51.979
1962 TO 1968	9581	737	10318	7050	17368	7.143	59.408
1969 TO 1975	16710	1302	18012	13141	31153	7.229	57.818
1976	1190	113	1303	2540	3843	8.672	33.906
1977	0	0	0	0	0		
1978	0	0	0	0	0		
1979	0	0	0	0	0		
1980	0	0	0	0	0		
1976 TO DATE	1190	113	1303	2540	3843	8.672	33.906
TOTAL BORN OVERSEAS	36463	3043	39506	32552	72058	7.703	54.825
BORN IN AUSTRALIA	142151	8789	150940	113600	264540	5.823	57.058
TOTAL	178614	11832	190446	146152	336598	6.213	56.580
PER CENT BORN OVERSEAS	20.414	25.718	20.744	22.273	21.408	123.978	96.898

NOT MARRIED  
BORN OVERSEAS

BEFORE 1947	
1947 TO 1954	
BEFORE 1955	
1955 TO 1961	
1962 TO 1968	
1969 TO 1975	
1976	
1977	
1978	
1979	
1980	
1976 TO DATE	
TOTAL BORN OVERSEAS	
BORN IN AUSTRALIA	
TOTAL	
PER CENT BORN OVERSEAS	

P 300  
TABLE ANI1

AUSTRALIAN BUREAU OF STATISTICS - LABOUR FORCE SURVEY 65 NOVEMBER 1976 ON 1976 CENSUS BENCHMARKS

20-05-78

PAGE 6

TABLE ANI 1 ALL NON-INSTITUTIONALISED PERSONS

SEX X MARITAL STATUS X AGE X EMPLOYMENT STATUS X YEAR OF ARRIVAL

MARRIED PERSONS AGED 20 TO 24  
BORN OVERSEAS, ARRIVED

	EMPLOYED	UNEMPLOYED	LABOUR FORCE	N.1.L.F.	TOTAL	UNEMPLOY.RATE	PARTIC.RATE
BEFORE 1947	0	0	0	314	314		
1947 TO 1954	2137	158	2295	1545	3841	6.885	59.750
BEFORE 1955	2137	158	2295	1860	4155	6.885	55.235
1955 TO 1961	13734	733	14467	8280	22747	5.067	63.600
1962 TO 1968	18882	856	19738	7109	26847	4.337	73.520
1969 TO 1975	29280	1576	30856	13365	44221	5.108	69.777
1976	2330	341	2671	2540	5211	12.767	51.257
1977	0	0	0	0	0		
1978	0	0	0	0	0		
1979	0	0	0	0	0		
1980	0	0	0	0	0		
1976 TO DATE	2330	341	2671	2540	5211	12.767	51.257
TOTAL BORN OVERSEAS	66363	3664	70027	33154	103181	5.232	67.868
BORN IN AUSTRALIA	280937	14235	295172	118596	413768	4.823	71.338
TOTAL	347300	17899	365199	151750	516949	4.901	70.645
PER CENT BORN OVERSEAS	19.108	20.470	19.175	21.848	19.960	106.754	96.067

P 300  
TABLE ANI1

NOT MARRIED  
BORN OVERSEAS

BEFORE 1947	
1947 TO 1954	
BEFORE 1955	
1955 TO 1961	
1962 TO 1968	
1969 TO 1975	
1976	
1977	
1978	
1979	
1980	
1976 TO DATE	
TOTAL BORN OVERSEAS	
BORN IN AUSTRALIA	
TOTAL	
PER CENT BORN OVERSEAS	

TABLE ANI 1 ALL NON-INSTITUTIONALISED PERSONS

SEX X MARITAL STATUS X AGE X EMPLOYMENT STATUS X YEAR OF ARRIVAL

MARRIED MALES AGED 25 TO 39 BORN OVERSEAS, ARRIVED	EMPLOYED	UNEMPLOYED	LABOUR FORCE	N.I.L.F.	TOTAL	UNEMPLOY.RATE	PARTIC.RATE
BEFORE 1947	3269	0	3269	334	3603		90.730
1947 TO 1954	65165	728	65893	585	66478	1.105	99.120
BEFORE 1955	68434	728	69162	919	70081	1.053	98.689
1955 TO 1961	72017	1154	73171	1318	74489	1.577	98.231
1962 TO 1968	108733	2672	111405	3106	114511	2.398	97.288
1969 TO 1975	108818	4129	112947	1973	114920	3.656	98.283
1976	7344	0	7344	329	7673		95.712
1977	0	0	0	0	0		
1978	0	0	0	0	0		
1979	0	0	0	0	0		
1980	0	0	0	0	0		
1976 TO DATE	7344	0	7344	329	7673		95.712
TOTAL BORN OVERSEAS	365346	8683	374029	7645	381674	2.321	97.997
BORN IN AUSTRALIA	818519	13063	831582	11614	843196	1.571	98.623
TOTAL	1183865	21746	1205611	19259	1224870	1.804	98.428
PER CENT BORN OVERSEAS	30.860	39.929	31.024	39.696	31.160	128.704	99.564

BEFORE							
1947 TO							
BEFORE							
1955 TO							
1962 TO							
1969 TO							
1976							
1977							
1978							
1979							
1980							
1976 TO							
TOTAL B							
BORN IN AUS							
TOTAL							
PER CENT BO							

TABLE ANI 1 ALL NON-INSTITUTIONALISED PERSONS

SEX X MARITAL STATUS X AGE X EMPLOYMENT STATUS X YEAR OF ARRIVAL

MARRIED FEMALES AGED 25 TO 39  
BORN OVERSEAS, ARRIVED

	EMPLOYED	UNEMPLOYED	LABOUR FORCE	N.I.L.F.	TOTAL	UNEMPLOY.RATE	PARTIC.RATE
BEFORE 1947	1139	0	1139	2355	3494		32.599
1947 TO 1954	26681	1068	27749	29329	57078	3.849	48.616
BEFORE 1955	27820	1068	28888	31684	60572	3.697	47.692
1955 TO 1961	36421	1058	37479	36856	74335	2.823	50.419
1962 TO 1968	58561	2297	60858	51530	112388	3.774	54.150
1969 TO 1975	62153	5102	67255	47681	114936	7.586	58.515
1976	2930	1168	4098	2984	7082	28.502	57.865
1977	0	0	0	0	0		
1978	0	0	0	0	0		
1979	0	0	0	0	0		
1980	0	0	0	0	0		
1976 TO DATE	2930	1168	4098	2984	7082	28.502	57.865
TOTAL BORN OVERSEAS	187885	10693	198578	170735	369313	5.385	53.770
BORN IN AUSTRALIA	398822	14501	413323	519041	932364	3.508	44.331
TOTAL	586707	25194	611901	689776	1301677	4.117	47.009
PER CENT BORN OVERSEAS	32.024	42.443	32.453	24.752	28.372	130.783	114.384

A05

NOT MARRIED FEM  
BORN OVERSEAS,

BEFORE 1947	
1947 TO 1954	
BEFORE 1955	
1955 TO 1961	
1962 TO 1968	
1969 TO 1975	
1976	
1977	
1978	
1979	
1980	
1976 TO DATE	
TOTAL BORN O	
BORN IN AUSTRAL	
TOTAL	
PER CENT BORN O	

TABLE ANI 1 ALL NON-INSTITUTIONALISED PERSONS

SEX X MARITAL STATUS X AGE X EMPLOYMENT STATUS X YEAR OF ARRIVAL

MARRIED PERSONS AGED 25 TO 39  
BORN OVERSEAS, ARRIVED

	EMPLOYED	UNEMPLOYED	LABOUR FORCE	N.I.L.F.	TOTAL	UNEMPLOY.RATE	PARTIC.RATE
BEFORE 1947	4408	0	4408	2689	7097		62.111
1947 TO 1954	91846	1796	93642	29914	123556	1.918	75.789
BEFORE 1955	96254	1796	98050	32603	130653	1.832	75.046
1955 TO 1961	108438	2212	110650	38174	148824	1.999	74.350
1962 TO 1968	167294	4969	172263	54636	226899	2.885	75.921
1969 TO 1975	170971	9231	180202	49654	229856	5.123	78.398
1976	10274	1168	11442	3313	14755	10.208	77.547
1977	0	0	0	0	0		
1978	0	0	0	0	0		
1979	0	0	0	0	0		
1980	0	0	0	0	0		
1976 TO DATE	10274	1168	11442	3313	14755	10.208	77.547
TOTAL BORN OVERSEAS	553231	19376	572607	178380	750987	3.384	76.247
BORN IN AUSTRALIA	1217341	27564	1244905	530655	1775560	2.214	70.113
TOTAL	1770572	46940	1817512	709035	2526547	2.583	71.937
PER CENT BORN OVERSEAS	31.246	41.278	31.505	25.158	29.724	131.020	105.992

NOT MARRIED PE  
BORN OVERSEAS,

BEFORE 1947							
1947 TO 1954							
BEFORE 1955							
1955 TO 1961							
1962 TO 1968							
1969 TO 1975							
1976							
1977							
1978							
1979							
1980							
1976 TO DATE							
TOTAL BORN OVERSEAS							
BORN IN AUSTRALIA							
TOTAL							
PER CENT BORN OVERSEAS							

TABLE ANI 1 ALL NON-INSTITUTIONALISED PERSONS

SEX X MARITAL STATUS X AGE X EMPLOYMENT STATUS X YEAR OF ARRIVAL

MARRIED MALES AGED 40 TO 59 BORN OVERSEAS, ARRIVED	EMPLOYED	UNEMPLOYED	LABOUR FORCE	N.I.L.F.	TOTAL	UNEMPLOY.RATE	PARTIC.RATE
BEFORE 1947	23558	666	24224	3348	27572	2.749	87.857
1947 TO 1954	122453	2399	124852	5695	130547	1.921	95.638
BEFORE 1955	146011	3065	149076	9043	158119	2.056	94.281
1955 TO 1961	100631	2139	102770	4466	107236	2.081	95.835
1962 TO 1968	68989	3059	72048	3514	75562	4.246	95.350
1969 TO 1975	51550	1221	52771	1179	53950	2.314	97.815
1976	3749	110	3859	0	3859	2.850	100.000
1977	0	0	0	0	0		
1978	0	0	0	0	0		
1979	0	0	0	0	0		
1980	0	0	0	0	0		
1976 TO DATE	3749	110	3859	0	3859	2.850	100.000
TOTAL BORN OVERSEAS	370930	9594	380524	18202	398726	2.521	95.435
BORN IN AUSTRALIA	846592	12713	859305	52600	911905	1.479	94.232
TOTAL	1217522	22307	1239829	70802	1310631	1.799	94.598
PER CENT BORN OVERSEAS	30.466	43.009	30.692	25.708	30.422	140.131	100.888

NOT MARRIED MALES  
BORN OVERSEAS,

BEFORE 1947	
1947 TO 1954	
BEFORE 1955	
1955 TO 1961	
1962 TO 1968	
1969 TO 1975	
1976	
1977	
1978	
1979	
1980	
1976 TO DATE	
TOTAL BORN OVERSEAS	
BORN IN AUSTRALIA	
TOTAL	
PER CENT BORN OVERSEAS	

TABLE ANI 1 ALL NON-INSTITUTIONALISED PERSONS

SEX X MARITAL STATUS X AGE X EMPLOYMENT STATUS X YEAR OF ARRIVAL

MARRIED FEMALES AGED 40 TO 59 BORN OVERSEAS, ARRIVED	EMPLOYED	UNEMPLOYED	LABOUR FORCE	N.I.L.F.	TOTAL	UNEMPLOY.RATE	PARTIC.RATE
BEFORE 1947	8718	639	9357	14110	23467	6.829	39.873
1947 TO 1954	43018	1002	44020	48313	92333	2.276	47.675
BEFORE 1955	51736	1641	53377	62423	115800	3.074	46.094
1955 TO 1961	51958	1467	53425	42023	95448	2.746	55.973
1962 TO 1968	34816	90	34906	30270	65176	.258	53.557
1969 TO 1975	26504	1271	27775	15305	43080	4.576	64.473
1976	1960	0	1960	2291	4251		46.107
1977	0	0	0	0	0		
1978	0	0	0	0	0		
1979	0	0	0	0	0		
1980	0	0	0	0	0		
1976 TO DATE	1960	0	1960	2291	4251		46.107
TOTAL BORN OVERSEAS	166974	4469	171443	152312	323755	2.607	52.955
BORN IN AUSTRALIA	378970	6939	385909	525238	911147	1.798	42.354
TOTAL	545944	11408	557352	677550	1234902	2.047	45.133
PER CENT BORN OVERSEAS	30.584	39.174	30.760	22.480	26.217	127.354	117.328

D05

NOT MARRIED FE  
BORN OVERSEAS.

BEFORE 1947	
1947 TO 1954	
BEFORE 1955	
1955 TO 1961	
1962 TO 1968	
1969 TO 1975	
1976	
1977	
1978	
1979	
1980	
1976 TO DATE	
TOTAL BORN OVERSEAS	
BORN IN AUSTRALIA	
TOTAL	
PER CENT BORN OVERSEAS	



TABLE ANI 1 ALL NON-INSTITUTIONALISED PERSONS

SEX X MARITAL STATUS X AGE X EMPLOYMENT STATUS X YEAR OF ARRIVAL

MARRIED PERSONS AGED 40 TO 59  
BORN OVERSEAS, ARRIVED

	EMPLOYED	UNEMPLOYED	LABOUR FORCE	N.I.L.F.	TOTAL	UNEMPLOY.RATE	PARTIC.RATE
BEFORE 1947	32276	1305	33581	17458	51039	3.886	65.795
1947 TO 1954	165471	3401	168872	54008	222880	2.014	75.768
BEFORE 1955	197747	4706	202453	71466	273919	2.324	73.910
1955 TO 1961	152589	3606	156195	46489	202684	2.309	77.063
1962 TO 1968	103805	3149	106954	33784	140738	2.944	75.995
1969 TO 1975	78054	2492	80546	16484	97030	3.094	83.011
1976	5709	110	5819	2291	8110	1.890	71.751
1977	0	0	0	0	0		
1978	0	0	0	0	0		
1979	0	0	0	0	0		
1980	0	0	0	0	0		
1976 TO DATE	5709	110	5819	2291	8110	1.890	71.751
TOTAL BORN OVERSEAS	537904	14063	551967	170514	722481	2.548	76.399
BORN IN AUSTRALIA	1225562	19652	1245214	577838	1823052	1.578	68.304
TOTAL	1763466	33715	1797181	748352	2545533	1.876	70.601
PER CENT BORN OVERSEAS	30.503	41.711	30.713	22.785	28.382	135.809	108.213

NOT MARRIED PE  
BORN OVERSEAS

BEFORE 1947	
1947 TO 1954	
BEFORE 1955	
1955 TO 1961	
1962 TO 1968	
1969 TO 1975	
1976	
1977	
1978	
1979	
1980	
1976 TO DATE	
TOTAL BORN OVERSEAS	
BORN IN AUSTRALIA	
TOTAL	
PER CENT BORN OVERSEAS	

TABLE ANI 1 ALL NON-INSTITUTIONALISED PERSONS

SEX X MARITAL STATUS X AGE X EMPLOYMENT STATUS X YEAR OF ARRIVAL

MARRIED MALES AGED 60 AND OVER BORN OVERSEAS, ARRIVED	EMPLOYED	UNEMPLOYED	LABOUR FORCE	N.I.L.F.	TOTAL	UNEMPLOY.RATE	PARTIC.RATE
BEFORE 1947	15401	449	15850	63648	79498	2.833	19.938
1947 TO 1954	19687	460	20147	28025	48172	2.283	41.823
BEFORE 1955	35088	909	35997	91673	127670	2.525	28.195
1955 TO 1961	9133	456	9589	7779	17368	4.755	55.211
1962 TO 1968	6367	101	6468	6099	12567	1.562	51.468
1969 TO 1975	2757	504	3261	5381	8642	15.455	37.734
1976	317	148	465	1115	1580	31.828	29.430
1977	0	0	0	0	0		
1978	0	0	0	0	0		
1979	0	0	0	0	0		
1980	0	0	0	0	0		
1976 TO DATE	317	148	465	1115	1580	31.828	29.430
TOTAL BORN OVERSEAS	53662	2118	55780	112047	167827	3.797	33.237
BORN IN AUSTRALIA	160169	1393	161562	292693	454255	.862	35.566
TOTAL	213831	3511	217342	404740	622082	1.615	34.938
PER CENT BORN OVERSEAS	25.096	60.325	25.665	27.684	26.978	235.048	95.133

NOT MARRIED MA  
BORN OVERSEAS.

BEFORE 194

1947 TO 19

BEFORE 195

1955 TO 19

1962 TO 19

1969 TO 19

1976

1977

1978

1979

1980

1976 TO DA

TOTAL BORN

BORN IN AUSTRALIA

TOTAL

PER CENT BORN

TABLE ANI 1 ALL NON-INSTITUTIONALISED PERSONS

SEX X MARITAL STATUS X AGE X EMPLOYMENT STATUS X YEAR OF ARRIVAL

MARRIED FEMALES AGED 60 AND OVER BORN OVERSEAS, ARRIVED	EMPLOYED	UNEMPLOYED	LABOUR FORCE	N.I.L.F.	TOTAL	UNEMPLOY.RATE	PARTIC.RATE
BEFORE 1947	2937	0	2937	37717	40654		7.224
1947 TO 1954	3734	0	3734	25425	29159		12.806
BEFORE 1955	6671	0	6671	63142	69813		9.556
1955 TO 1961	863	0	863	12855	13718		6.291
1962 TO 1968	199	0	199	8713	8912		2.233
1969 TO 1975	533	0	533	5564	6097		8.742
1976	0	0	0	930	930		
1977	0	0	0	0	0		
1978	0	0	0	0	0		
1979	0	0	0	0	0		
1980	0	0	0	0	0		
1976 TO DATE	0	0	0	930	930		
TOTAL BORN OVERSEAS	8266	0	8266	91204	99470		8.310
BORN IN AUSTRALIA	23800	0	23800	331486	355286		6.699
TOTAL	32066	0	32066	422690	454756		7.051
PER CENT BORN OVERSEAS	25.778		25.778	21.577	21.873		117.853

NOT MARRIED F  
BORN OVERSEAS

BEFORE 19							
1947 TO 1							
BEFORE 19							
1955 TO 1							
1962 TO 1							
1969 TO 1							
1976							
1977							
1978							
1979							
1980							
1976 TO D							
TOTAL BORN							
BORN IN AUSTR							
TOTAL							
PER CENT BORN							

TABLE ANI 1 ALL NON-INSTITUTIONALISED PERSONS

SEX X MARITAL STATUS X AGE X EMPLOYMENT STATUS X YEAR OF ARRIVAL

MARRIED PERSONS AGED 60 AND OVER BORN OVERSEAS, ARRIVED	EMPLOYED	UNEMPLOYED	LABOUR FORCE	N.I.L.F.	TOTAL	UNEMPLOY.RATE	PARTIC.RATE
BEFORE 1947	18338	449	18787	101365	120152	2.390	15.636
1947 TO 1954	23421	460	23881	53450	77331	1.926	30.882
BEFORE 1955	41759	909	42668	154815	197483	2.130	21.606
1955 TO 1961	9996	456	10452	20634	31086	4.363	33.623
1962 TO 1968	6566	101	6667	14812	21479	1.515	31.040
1969 TO 1975	3290	504	3794	10945	14739	13.284	25.741
1976	317	148	465	2045	2510	31.828	18.526
1977	0	0	0	0	0		
1978	0	0	0	0	0		
1979	0	0	0	0	0		
1980	0	0	0	0	0		
1976 TO DATE	317	148	465	2045	2510	31.828	18.526
TOTAL BORN OVERSEAS	61928	2118	64046	203251	267297	3.307	23.961
BORN IN AUSTRALIA	183969	1393	185362	624179	809541	.752	22.897
TOTAL	245897	3511	249408	827430	1076838	1.408	23.161
PER CENT BORN OVERSEAS	25.185	60.325	25.679	24.564	24.822	234.920	103.453

NOT MARRIED P  
BORN OVERSEAS

BEFORE 19
1947 TO 1
BEFORE 19
1955 TO 1
1962 TO 1
1969 TO 1
1976
1977
1978
1979
1980
1976 TO D
TOTAL BORN
BORN IN AUSTR
TOTAL
PER CENT BORN

TABLE AN1 1 ALL NON-INSTITUTIONALISED PERSONS

SEX X MARITAL STATUS X AGE X EMPLOYMENT STATUS X YEAR OF ARRIVAL

	EMPLOYED	UNEMPLOYED	LABOUR FORCE	N.I.L.F.	TOTAL	UNEMPLOY.RATE	PARTIC.RATE
TOTAL MARRIED MALES BORN OVERSEAS, ARRIVED							
BEFORE 1947	42415	1115	43530	67330	110860	2.561	39.266
1947 TO 1954	208344	3587	211931	34305	246236	1.693	86.068
BEFORE 1955	250759	4702	255461	101635	357096	1.841	71.538
1955 TO 1961	188156	3749	191905	13882	205787	1.954	93.254
1962 TO 1968	193605	6072	199677	12778	212455	3.041	93.986
1969 TO 1975	176182	6128	182310	8757	191067	3.361	95.417
1976	12550	486	13036	1444	14480	3.728	90.028
1977	0	0	0	0	0		
1978	0	0	0	0	0		
1979	0	0	0	0	0		
1980	0	0	0	0	0		
1976 TO DATE	12550	486	13036	1444	14480	3.728	90.028
TOTAL BORN OVERSEAS	821252	21137	842389	138496	980885	2.509	85.881
BORN IN AUSTRALIA	1968718	32813	2001531	362405	2363936	1.639	84.669
TOTAL	2789970	53950	2843920	500901	3344821	1.897	85.025
PER CENT BORN OVERSEAS	29.436	39.179	29.621	27.649	29.325	132.268	101.009

NOT MARRIED M  
BORN OVERSEAS

BEFORE 19	
1947 TO 1	
BEFORE 19	
1955 TO 1	
1962 TO 1	
1969 TO 1	
1976	
1977	
1978	
1979	
1980	
1976 TO D	
TOTAL BOR	
BORN IN AUSTR	
TOTAL	
PER CENT BORN	

TABLE ANI 1 ALL NON-INSTITUTIONALISED PERSONS

SEX X MARITAL STATUS X AGE X EMPLOYMENT STATUS X YEAR OF ARRIVAL

TOTAL MARRIED FEMALES BORN OVERSEAS, ARRIVED	EMPLOYED	UNEMPLOYED	LABOUR FORCE	N.I.L.F.	TOTAL	UNEMPLOY.RATE	PARTIC.RATE
BEFORE 1947	12794	639	13433	54496	67929	4.757	19.775
1947 TO 1954	74531	2228	76759	104613	181372	2.903	42.321
BEFORE 1955	87325	2867	90192	159109	249301	3.179	36.178
1955 TO 1961	97126	3425	100551	100394	200945	3.406	50.039
1962 TO 1968	103796	3530	107326	98446	205772	3.289	52.158
1969 TO 1975	108649	7943	116592	83249	199841	6.813	58.342
1976	6080	1281	7361	9260	16621	17.403	44.287
1977	0	0	0	0	0		
1978	0	0	0	0	0		
1979	0	0	0	0	0		
1980	0	0	0	0	0		
1976 TO DATE	6080	1281	7361	9260	16621	17.403	44.287
TOTAL BORN OVERSEAS	402976	19046	422022	450458	872480	4.513	48.370
BORN IN AUSTRALIA	958582	32304	990886	1505693	2496579	3.260	39.690
TOTAL	1361558	51350	1412908	1956151	3369059	3.634	41.938
PER CENT BORN OVERSEAS	29.597	37.091	29.869	23.028	25.897	124.179	115.338

NOT MARRIED  
BORN OVERSEAS

BEFORE 1947	
1947 TO 1954	
BEFORE 1955	
1955 TO 1961	
1962 TO 1968	
1969 TO 1975	
1976	
1977	
1978	
1979	
1980	
1976 TO DATE	
TOTAL BORN OVERSEAS	
BORN IN AUSTRALIA	
TOTAL	
PER CENT BORN OVERSEAS	

TABLE ANI 1 ALL NON-INSTITUTIONALISED PERSONS

SEX X MARITAL STATUS X AGE X EMPLOYMENT STATUS X YEAR OF ARRIVAL

TOTAL MARRIED PERSONS BORN OVERSEAS, ARRIVED	EMPLOYED	UNEMPLOYED	LABOUR FORCE	N.I.L.F.	TOTAL	UNEMPLOY.RATE	PARTIC.RATE
BEFORE 1947	55209	1754	56963	121826	178789	3.079	31.860
1947 TO 1954	282875	5815	288690	138918	427608	2.014	67.513
BEFORE 1955	338084	7569	345653	260744	606397	2.190	57.001
1955 TO 1961	285282	7174	292456	114276	406732	2.453	71.904
1962 TO 1968	297401	9602	307003	111224	418227	3.128	73.406
1969 TO 1975	284831	14071	298902	92006	390908	4.708	76.464
1976	18630	1767	20397	10704	31101	8.663	65.583
1977	0	0	0	0	0		
1978	0	0	0	0	0		
1979	0	0	0	0	0		
1980	0	0	0	0	0		
1976 TO DATE	18630	1767	20397	10704	31101	8.663	65.583
TOTAL BORN OVERSEAS	1224228	40183	1264411	588954	1853365	3.178	68.222
BORN IN AUSTRALIA	2927300	65117	2992417	1868098	4860515	2.176	61.566
TOTAL	4151528	105300	4256828	2457052	6713880	2.474	63.403
PER CENT BORN OVERSEAS	29.489	38.160	29.703	23.970	27.605	128.472	107.600

BEFORE 1947	
1947 TO 1954	
BEFORE 1955	
1955 TO 1961	
1962 TO 1968	
1969 TO 1975	
1976	
1977	
1978	
1979	
1980	
1976 TO DATE	
TOTAL BORN OVERSEAS	
BORN IN AUSTRALIA	
TOTAL	
PER CENT BORN OVERSEAS	

TABLE AN1 1 ALL NON-INSTITUTIONALISED PERSONS

SEX X MARITAL STATUS X AGE X EMPLOYMENT STATUS X YEAR OF ARRIVAL

	EMPLOYED	UNEMPLOYED	LABOUR FORCE	N.I.L.	TOTAL	UNEMPLOY.RATE	PARTIC.RATE
NOT MARRIED MALES AGED 15 TO 19 BORN OVERSEAS, ARRIVED							
BEFORE 1947	0	0	0	296	296		
1947 TO 1954	0	0	0	0	0		
BEFORE 1955	0	0	0	296	296		
1955 TO 1961	6148	1000	7148	2211	9359	13.990	76.376
1962 TO 1968	18600	3577	22177	13496	35673	16.129	62.167
1969 TO 1975	14433	2689	17122	10704	27826	15.705	61.532
1976	1812	791	2603	1270	3873	30.388	67.209
1977	0	0	0	0	0		
1978	0	0	0	0	0		
1979	0	0	0	0	0		
1980	0	0	0	0	0		
1976 TO DATE	1812	791	2603	1270	3873	30.388	67.209
TOTAL BORN OVERSEAS	40993	8057	49050	27977	77027	16.426	63.679
BORN IN AUSTRALIA	279721	38566	318287	215701	533988	12.117	59.606
TOTAL	320714	46623	367337	243678	611015	12.692	60.119
PER CENT BORN OVERSEAS	12.782	17.281	13.353	11.481	12.606	129.417	105.926

TOTAL NOT MA  
BORN OVERSEAS

BEFORE 1  
1947 TO  
BEFORE 1  
1955 TO  
1962 TO  
1969 TO  
1976  
1977  
1978  
1979  
1980  
1976 TO  
TOTAL BO  
BORN IN AUST  
TOTAL  
PER CENT BOR



TABLE ANI 1 ALL NON-INSTITUTIONALISED PERSONS

SEX X MARITAL STATUS X AGE X EMPLOYMENT STATUS X YEAR OF ARRIVAL

	EMPLOYED	UNEMPLOYED	LABOUR FORCE	N.I.L.F.	TOTAL	UNEMPLOY.RATE	PARTIC.RATE
NOT MARRIED FEMALES AGED 15 TO 19 BORN OVERSEAS, ARRIVED							
BEFORE 1947	0	0	0	0	0		
1947 TO 1954	212	0	212	0	212		100.000
BEFORE 1955	212	0	212	0	212		100.000
1955 TO 1961	6079	1136	7215	3278	10493	15.745	68.760
1962 TO 1968	13978	3495	17473	15620	33093	20.002	52.800
1969 TO 1975	9826	1774	11600	12942	24542	15.293	47.266
1976	1259	368	1627	1288	2915	22.618	55.815
1977	0	0	0	0	0		
1978	0	0	0	0	0		
1979	0	0	0	0	0		
1980	0	0	0	0	0		
1976 TO DATE	1259	368	1627	1288	2915	22.618	55.815
TOTAL BORN OVERSEAS	31354	6773	38127	33128	71255	17.764	53.508
BORN IN AUSTRALIA	234063	41219	275282	222767	498049	14.973	55.272
TOTAL	265417	47992	313409	255895	569304	15.313	55.051
PER CENT BORN OVERSEAS	11.813	14.113	12.165	12.946	12.516	116.013	97.196

TOTAL NOT MA  
BORN OVERSEAS

BEFORE 1

1947 TO

BEFORE 1

1955 TO

1962 TO

1969 TO

1976

1977

1978

1979

1980

1976 TO

TOTAL BO

BORN IN AUST

TOTAL

PER CENT BOR

TABLE ANI 1 ALL NON-INSTITUTIONALISED PERSONS

SEX X MARITAL STATUS X AGE X EMPLOYMENT STATUS X YEAR OF ARRIVAL

	EMPLOYED	UNEMPLOYED	LABOUR FORCE	N.1.L.F.	TOTAL	UNEMPLOY.RATE	PARTIC.RATE
NOT MARRIED PERSONS AGED 15 TO 19 BORN OVERSEAS, ARRIVED							
BEFORE 1947	0	0	0	296	296		
1947 TO 1954	212	0	212	0	212		100.000
BEFORE 1955	212	0	212	296	508		41.732
1955 TO 1961	12227	2136	14363	5489	19852	14.872	72.350
1962 TO 1968	32578	7072	39650	29116	68766	17.836	57.659
1969 TO 1975	24259	4463	28722	23646	52368	15.539	54.846
1976	3071	1159	4230	2558	6788	27.400	62.316
1977	0	0	0	0	0		
1978	0	0	0	0	0		
1979	0	0	0	0	0		
1980	0	0	0	0	0		
1976 TO DATE	3071	1159	4230	2558	6788	27.400	62.316
TOTAL BORN OVERSEAS	72347	14830	87177	61105	148282	17.011	58.791
BORN IN AUSTRALIA	513784	79785	593569	438468	1032037	13.442	57.514
TOTAL	586131	94615	680746	499573	1180319	13.899	57.675
PER CENT BORN OVERSEAS	12.343	15.674	12.806	12.231	12.563	122.396	101.934

TOTAL NOT M  
BORN OVERSE

BEFORE  
1947 TO  
BEFORE  
1955 TO  
1962 TO  
1969 TO  
1976  
1977  
1978  
1979  
1980  
1976 TO  
TOTAL B  
BORN IN AUS  
TOTAL  
PER CENT BO

P 300  
TABLE ANI1

AUSTRALIAN BUREAU OF STATISTICS - LABOUR FORCE SURVEY 65 NOVEMBER 1976 ON 1976 CENSUS BENCHMARKS

20-05-78

PAGE 22

TABLE ANI 1 ALL NON-INSTITUTIONALISED PERSONS

SEX X MARITAL STATUS X AGE X EMPLOYMENT STATUS X YEAR OF ARRIVAL

NOT MARRIED MALES AGED 20 TO 24 BORN OVERSEAS, ARRIVED	EMPLOYED	UNEMPLOYED	LABOUR FORCE	N.I.L.F.	TOTAL	UNEMPLOY.RATE	PARTIC.RATE
BEFORE 1947	0	0	0	0	0		
1947 TO 1954	543	0	543	0	543		100.000
BEFORE 1955	543	0	543	0	543		100.000
1955 TO 1961	15529	872	16401	1640	18041	5.317	90.910
1962 TO 1968	18130	1992	20122	1758	21880	9.900	91.965
1969 TO 1975	16591	1800	18391	3943	22334	9.787	82.345
1976	2241	673	2914	744	3658	23.095	79.661
1977	0	0	0	0	0		
1978	0	0	0	0	0		
1979	0	0	0	0	0		
1980	0	0	0	0	0		
1976 TO DATE	2241	673	2914	744	3658	23.095	79.661
TOTAL BORN OVERSEAS	53034	5337	58371	8085	66456	9.143	87.834
BORN IN AUSTRALIA	268396	22863	291259	32318	323577	7.850	90.012
TOTAL	321430	28200	349630	40403	390033	8.066	89.641
PER CENT BORN OVERSEAS	16.499	18.926	16.695	20.011	17.039	113.363	97.981

P 300  
TABLE ANI1

TOTAL MALES  
BORN OVERSEAS

BEFORE  
1947 TO  
BEFORE  
1955 TO  
1962 TO  
1969 TO  
1976  
1977  
1978  
1979  
1980  
1976 TO  
TOTAL B  
BORN IN AUS  
TOTAL  
PER CENT BO

TABLE ANI 1 ALL NON-INSTITUTIONALISED PERSONS

SEX X MARITAL STATUS X AGE X EMPLOYMENT STATUS X YEAR OF ARRIVAL

NOT MARRIED FEMALES AGED 20 TO 24 BORN OVERSEAS, ARRIVED	EMPLOYED	UNEMPLOYED	LABOUR FORCE	N.I.L.F.	TOTAL	UNEMPLOY.RATE	PARTIC.RATE
BEFORE 1947	0	0	0	180	180		
1947 TO 1954	625	0	625	180	805		77.640
BEFORE 1955	625	0	625	360	985		63.452
1955 TO 1961	7142	580	7722	1659	9381	7.511	82.315
1962 TO 1968	8523	861	9384	1593	10977	9.175	85.488
1969 TO 1975	7664	716	8380	1413	9793	8.544	85.571
1976	2024	686	2710	203	2913	25.314	93.031
1977	0	0	0	0	0		
1978	0	0	0	0	0		
1979	0	0	0	0	0		
1980	0	0	0	0	0		
1976 TO DATE	2024	686	2710	203	2913	25.314	93.031
TOTAL BORN OVERSEAS	25978	2843	28821	5228	34049	9.864	84.646
BORN IN AUSTRALIA	160746	13169	173915	37847	211762	7.572	82.128
TOTAL	186724	16012	202736	43075	245811	7.898	82.476
PER CENT BORN OVERSEAS	13.913	17.755	14.216	12.137	13.852	124.894	102.628

TOTAL FEMALES  
BORN OVERSEAS.

BEFORE 1947	
1947 TO 1954	
BEFORE 1955	
1955 TO 1961	
1962 TO 1968	
1969 TO 1975	
1976	
1977	
1978	
1979	
1980	
1976 TO DATE	
TOTAL BORN	
BORN IN AUSTRALIA	
TOTAL	
PER CENT BORN O	

TABLE ANI 1 ALL NON-INSTITUTIONALISED PERSONS

SEX X MARITAL STATUS X AGE X EMPLOYMENT STATUS X YEAR OF ARRIVAL

NOT MARRIED PERSONS AGED 20 TO 24 BORN OVERSEAS, ARRIVED	EMPLOYED	UNEMPLOYED	LABOUR FORCE	N.I.L.F.	TOTAL	UNEMPLOY.RATE	PARTIC.RATE
BEFORE 1947	0	0	0	180	180		
1947 TO 1954	1168	0	1168	180	1348		86.647
BEFORE 1955	1168	0	1168	360	1528		76.440
1955 TO 1961	22671	1452	24123	3299	27422	6.019	87.970
1962 TO 1968	26653	2853	29506	3351	32857	9.669	89.801
1969 TO 1975	24255	2516	26771	5356	32127	9.398	83.329
1976	4265	1359	5624	947	6571	24.164	85.588
1977	0	0	0	0	0		
1978	0	0	0	0	0		
1979	0	0	0	0	0		
1980	0	0	0	0	0		
1976 TO DATE	4265	1359	5624	947	6571	24.164	85.588
TOTAL BORN OVERSEAS	79012	8180	87192	13313	100505	9.382	86.754
BORN IN AUSTRALIA	429142	36032	465174	70165	535339	7.746	86.893
TOTAL	508154	44212	552366	83478	635844	8.004	86.871
PER CENT BORN OVERSEAS	15.549	18.502	15.785	15.948	15.807	117.213	99.861

TOTAL PERSONS  
BORN OVERSEAS,

BEFORE 1947

1947 TO 1954

BEFORE 1955

1955 TO 1961

1962 TO 1968

1969 TO 1975

1976

1977

1978

1979

1980

1976 TO DATE

TOTAL BORN

BORN IN AUSTRALIA

TOTAL

PER CENT BORN O

TABLE ANI 1 ALL NON-INSTITUTIONALISED PERSONS

SEX X MARITAL STATUS X AGE X EMPLOYMENT STATUS X YEAR OF ARRIVAL

NOT MARRIED MALES AGED 25 TO 39 BORN OVERSEAS, ARRIVED	EMPLOYED	UNEMPLOYED	LABOUR FORCE	N.I.L.F.	TOTAL	UNEMPLOY.RATE	PARTIC.RATE
BEFORE 1947	561	0	561	0	561		100.000
1947 TO 1954	13740	735	14475	383	14858	5.078	97.422
BEFORE 1955	14301	735	15036	383	15419	4.888	97.516
1955 TO 1961	9305	495	9800	945	10745	5.051	91.205
1962 TO 1968	18427	1225	19652	1070	20722	6.233	94.836
1969 TO 1975	24794	3712	28506	1133	29639	13.022	96.177
1976	3000	200	3200	187	3387	6.250	94.479
1977	0	0	0	0	0		
1978	0	0	0	0	0		
1979	0	0	0	0	0		
1980	0	0	0	0	0		
1976 TO DATE	3000	200	3200	187	3387	6.250	94.479
TOTAL BORN OVERSEAS	69827	6367	76194	3718	79912	8.356	95.347
BORN IN AUSTRALIA	178819	9692	188511	10274	198785	5.141	94.832
TOTAL	248646	16059	264705	13992	278697	6.067	94.979
PER CENT BORN OVERSEAS	28.083	39.648	28.784	26.572	28.673	137.743	100.387

TOTAL MALES  
BORN OVERSEAS

BEFORE 1947	
1947 TO 1954	
BEFORE 1955	
1955 TO 1961	
1962 TO 1968	
1969 TO 1975	
1976	
1977	
1978	
1979	
1980	
1976 TO DATE	
TOTAL BORN OVERSEAS	
BORN IN AUSTRALIA	
TOTAL	
PER CENT BORN OVERSEAS	

TABLE ANI 1 ALL NON-INSTITUTIONALISED PERSONS

SEX X MARITAL STATUS X AGE X EMPLOYMENT STATUS X YEAR OF ARRIVAL

NOT MARRIED FEMALES AGED 25 TO 39 BORN OVERSEAS, ARRIVED	EMPLOYED	UNEMPLOYED	LABOUR FORCE	N.I.L.F.	TOTAL	UNEMPLOY.RATE	PARTIC.RATE
BEFORE 1947	511	0	511	359	870		58.736
1947 TO 1954	6641	577	7218	2699	9917	7.994	72.784
BEFORE 1955	7152	577	7729	3058	10787	7.465	71.651
1955 TO 1961	5324	203	5527	961	6488	3.673	85.188
1962 TO 1968	4885	320	5205	1511	6716	6.148	77.501
1969 TO 1975	15023	799	15822	1458	17280	5.050	91.563
1976	1349	0	1349	0	1349		100.000
1977	0	0	0	0	0		
1978	0	0	0	0	0		
1979	0	0	0	0	0		
1980	0	0	0	0	0		
1976 TO DATE	1349	0	1349	0	1349		100.000
TOTAL BORN OVERSEAS	33733	1899	35632	6988	42620	5.329	83.604
BORN IN AUSTRALIA	96155	4195	100350	34844	135194	4.180	74.227
TOTAL	129888	6094	135982	41832	177814	4.481	76.474
PER CENT BORN OVERSEAS	25.971	31.162	26.203	16.705	23.969	118.925	109.320

TOTAL FEMALES  
BORN OVERSEAS.

BEFORE 1947	
1947 TO 1954	
BEFORE 1955	
1955 TO 1961	
1962 TO 1968	
1969 TO 1975	
1976	
1977	
1978	
1979	
1980	
1976 TO DATE	
TOTAL BORN OVERSEAS	
BORN IN AUSTRALIA	
TOTAL	
PER CENT BORN OVERSEAS	

TABLE ANI 1 ALL NON-INSTITUTIONALISED PERSONS

SEX X MARITAL STATUS X AGE X EMPLOYMENT STATUS X YEAR OF ARRIVAL

NOT MARRIED PERSONS AGED 25 TO 39 BORN OVERSEAS, ARRIVED	EMPLOYED	UNEMPLOYED	LABOUR FORCE	N.I.L.F.	TOTAL	UNEMPLOY.RATE	PARTIC.RATE
BEFORE 1947	1072	0	1072	359	1431		74.913
1947 TO 1954	20381	1312	21693	3082	24775	6.048	87.560
BEFORE 1955	21453	1312	22765	3441	26206	5.763	86.869
1955 TO 1961	14629	698	15327	1906	17233	4.554	88.940
1962 TO 1968	23312	1545	24857	2581	27438	6.216	90.593
1969 TO 1975	39817	4511	44328	2591	46919	10.176	94.478
1976	4349	200	4549	187	4736	4.397	96.052
1977	0	0	0	0	0		
1978	0	0	0	0	0		
1979	0	0	0	0	0		
1980	0	0	0	0	0		
1976 TO DATE	4349	200	4549	187	4736	4.397	96.052
TOTAL BORN OVERSEAS	103560	8266	111826	10706	122532	7.392	91.263
BORN IN AUSTRALIA	274974	13887	288861	45118	333979	4.808	86.491
TOTAL	378534	22153	400687	55824	456511	5.529	87.772
PER CENT BORN OVERSEAS	27.358	37.313	27.909	19.178	26.841	133.695	103.979

TOTAL PERSONS  
BORN OVERSEAS

BEFORE 1947	
1947 TO 1954	
BEFORE 1955	
1955 TO 1961	
1962 TO 1968	
1969 TO 1975	
1976	
1977	
1978	
1979	
1980	
1976 TO DATE	
TOTAL BORN OVERSEAS	
BORN IN AUSTRALIA	
TOTAL	
PER CENT BORN OVERSEAS	



TABLE ANI 1 ALL NON-INSTITUTIONALISED PERSONS

SEX X MARITAL STATUS X AGE X EMPLOYMENT STATUS X YEAR OF ARRIVAL

NOT MARRIED MALES AGED 40 TO 59 BORN OVERSEAS, ARRIVED	EMPLOYED	UNEMPLOYED	LABOUR FORCE	N.I.L.F.	TOTAL	UNEMPLOY.RATE	PARTIC.RATE
BEFORE 1947	2332	0	2332	309	2641		88.300
1947 TO 1954	14749	1403	16152	2281	18433	8.686	87.625
BEFORE 1955	17081	1403	18484	2590	21074	7.590	87.710
1955 TO 1961	7759	1074	8833	1212	10045	12.159	87.934
1962 TO 1968	4385	184	4569	181	4750	4.027	96.189
1969 TO 1975	4956	539	5495	0	5495	9.809	100.000
1976	99	0	99	54	153		64.706
1977	0	0	0	0	0		
1978	0	0	0	0	0		
1979	0	0	0	0	0		
1980	0	0	0	0	0		
1976 TO DATE	99	0	99	54	153		64.706
TOTAL BORN OVERSEAS	34280	3200	37480	4037	41517	8.538	90.276
BORN IN AUSTRALIA	110585	5219	115804	18780	134584	4.507	86.046
TOTAL	144865	8419	153284	22817	176101	5.492	87.043
PER CENT BORN OVERSEAS	23.663	38.009	24.451	17.693	23.576	155.450	103.711

BEFORE 1947	
1947 TO 1954	
BEFORE 1955	
1955 TO 1961	
1962 TO 1968	
1969 TO 1975	
1976	
1977	
1978	
1979	
1980	
1976 TO DATE	
TOTAL BORN OVERSEAS	
BORN IN AUSTRALIA	
TOTAL	
PER CENT BORN OVERSEAS	

TABLE ANI 1 ALL NON-INSTITUTIONALISED PERSONS

SEX X MARITAL STATUS X AGE X EMPLOYMENT STATUS X YEAR OF ARRIVAL

NOT MARRIED FEMALES AGED 40 TO 59 BORN OVERSEAS, ARRIVED	EMPLOYED	UNEMPLOYED	LABOUR FORCE	N.I.L.F.	TOTAL	UNEMPLOY.RATE	PARTIC.RATE
BEFORE 1947	3468	0	3468	3485	6953		49.878
1947 TO 1954	6325	555	6880	7906	14786	8.067	46.531
BEFORE 1955	9793	555	10348	11391	21739	5.363	47.601
1955 TO 1961	4708	120	4828	4160	8988	2.486	53.716
1962 TO 1968	3309	602	3911	2439	6350	15.392	61.591
1969 TO 1975	4320	308	4628	2352	6980	6.655	66.304
1976	390	156	546	749	1295	28.571	42.162
1977	0	0	0	0	0		
1978	0	0	0	0	0		
1979	0	0	0	0	0		
1980	0	0	0	0	0		
1976 TO DATE	390	156	546	749	1295	28.571	42.162
TOTAL BORN OVERSEAS	22520	1741	24261	21091	45352	7.176	53.495
BORN IN AUSTRALIA	90682	2788	93470	75634	169104	2.983	55.274
TOTAL	113202	4529	117731	96725	214456	3.847	54.898
PER CENT BORN OVERSEAS	19.894	38.441	20.607	21.805	21.147	186.543	97.446

TOTAL FEMALES  
BORN OVERSEAS

BEFORE 19  
1947 TO 1  
BEFORE 19  
1955 TO 1  
1962 TO 1  
1969 TO 1  
1976  
1977  
1978  
1979  
1980  
1976 TO DA  
TOTAL BORN  
BORN IN AUSTR  
TOTAL  
PER CENT BORN

TABLE AN1 1 ALL NON-INSTITUTIONALISED PERSONS

SEX X MARITAL STATUS X AGE X EMPLOYMENT STATUS X YEAR OF ARRIVAL

NOT MARRIED PERSONS AGED 40 TO 59 BORN OVERSEAS, ARRIVED	EMPLOYED	UNEMPLOYED	LABOUR FORCE	N.I.L.F.	TOTAL	UNEMPLOY.RATE	PARTIC.RATE
BEFORE 1947	5800	0	5800	3794	9594		60.454
1947 TO 1954	21074	1958	23032	10187	33219	8.501	69.334
BEFORE 1955	26874	1958	28832	13981	42813	6.791	67.344
1955 TO 1961	12467	1194	13661	5372	19033	8.740	71.775
1962 TO 1968	7694	786	8480	2620	11100	9.269	76.396
1969 TO 1975	9276	847	10123	2352	12475	8.367	81.146
1976	489	156	645	803	1448	24.186	44.544
1977	0	0	0	0	0		
1978	0	0	0	0	0		
1979	0	0	0	0	0		
1980	0	0	0	0	0		
1976 TO DATE	489	156	645	803	1448	24.186	44.544
TOTAL BORN OVERSEAS	56800	4941	61741	25128	86869	8.003	71.074
BORN IN AUSTRALIA	201267	8007	209274	94414	303688	3.826	68.911
TOTAL	258067	12948	271015	119542	390557	4.778	69.392
PER CENT BORN OVERSEAS	22.010	38.160	22.781	21.020	22.242	167.508	102.423

TOTAL PERSONS  
BORN OVERSEAS

BEFORE 19	
1947 TO 1	
BEFORE 19	
1955 TO 1	
1962 TO 1	
1969 TO 1	
1976	
1977	
1978	
1979	
1980	
1976 TO D	
TOTAL BOR	
BORN IN AUSTR	
TOTAL	
PER CENT BORN	

TABLE AN1 1 ALL NON-INSTITUTIONALISED PERSONS

SEX X MARITAL STATUS X AGE X EMPLOYMENT STATUS X YEAR OF ARRIVAL

NOT MARRIED MALES AGED 60 AND OVER BORN OVERSEAS, ARRIVED	EMPLOYED	UNEMPLOYED	LABOUR FORCE	N.I.L.F.	TOTAL	UNEMPLOY.RATE	PARTIC.RATE
BEFORE 1947	3943	0	3943	15199	19142		20.599
1947 TO 1954	4236	326	4562	6780	11342	7.146	40.222
BEFORE 1955	8179	326	8505	21979	30484	3.833	27.900
1955 TO 1961	400	0	400	2858	3258		12.277
1962 TO 1968	493	0	493	2414	2907		16.959
1969 TO 1975	704	0	704	1558	2262		31.123
1976	0	0	0	0	0		
1977	0	0	0	0	0		
1978	0	0	0	0	0		
1979	0	0	0	0	0		
1980	0	0	0	0	0		
1976 TO DATE	0	0	0	0	0		
TOTAL BORN OVERSEAS	9776	326	10102	28809	38911	3.227	25.962
BORN IN AUSTRALIA	30552	1621	32173	86410	118583	5.038	27.131
TOTAL	40328	1947	42275	115219	157494	4.606	26.842
PER CENT BORN OVERSEAS	24.241	16.744	23.896	25.004	24.706	70.070	96.721

TOTAL MALES  
BORN OVERSEAS

BEFORE 19	
1947 TO 1	
BEFORE 19	
1955 TO 1	
1962 TO 1	
1969 TO 1	
1976	
1977	
1978	
1979	
1980	
1976 TO D	
TOTAL BOR	
BORN IN AUSTR	
TOTAL	
PER CENT BORN	

TABLE ANI 1 ALL NON-INSTITUTIONALISED PERSONS

SEX X MARITAL STATUS X AGE X EMPLOYMENT STATUS X YEAR OF ARRIVAL

NOT MARRIED FEMALES AGED 60 AND OVER BORN OVERSEAS, ARRIVED	EMPLOYED	UNEMPLOYED	LABOUR FORCE	N.I.L.F.	TOTAL	UNEMPLOY.RATE	PARTIC.RATE
BEFORE 1947	2710	0	2710	50348	53058		5.108
1947 TO 1954	1276	0	1276	20539	21815		5.849
BEFORE 1955	3986	0	3986	70887	74873		5.324
1955 TO 1961	952	0	952	11196	12148		7.837
1962 TO 1968	567	0	567	10468	11035		5.138
1969 TO 1975	1013	0	1013	7224	8237		12.298
1976	0	0	0	1940	1940		
1977	0	0	0	0	0		
1978	0	0	0	0	0		
1979	0	0	0	0	0		
1980	0	0	0	0	0		
1976 TO DATE	0	0	0	1940	1940		
TOTAL BORN OVERSEAS	6518	0	6518	101715	108233		6.022
BORN IN AUSTRALIA	25717	324	26041	344532	370573	1.244	7.027
TOTAL	32235	324	32559	446247	478806	.995	6.800
PER CENT BORN OVERSEAS	20.220		20.019	22.793	22.605		88.560

TOTAL FEMALE  
BORN OVERSEA

BEFORE 1	
1947 TO	
BEFORE 1	
1955 TO	
1962 TO	
1969 TO	
1976	
1977	
1978	
1979	
1980	
1976 TO	
TOTAL BO	
BORN IN AUST	
TOTAL	
PER CENT BOR	

TABLE ANI 1 ALL NON-INSTITUTIONALISED PERSONS

SEX X MARITAL STATUS X AGE X EMPLOYMENT STATUS X YEAR OF ARRIVAL

NOT MARRIED PERSONS AGED 60 AND OVER BORN OVERSEAS, ARRIVED	EMPLOYED	UNEMPLOYED	LABOUR FORCE	N.I.L.F.	TOTAL	UNEMPLOY.RATE	PARTIC.RATE
BEFORE 1947	6653	0	6653	65547	72200		9.215
1947 TO 1954	5512	326	5838	27319	33157	5.584	17.607
BEFORE 1955	12165	326	12491	92866	105357	2.610	11.856
1955 TO 1961	1352	0	1352	14054	15406		8.776
1962 TO 1968	1060	0	1060	12882	13942		7.603
1969 TO 1975	1717	0	1717	8782	10499		16.354
1976	0	0	0	1940	1940		
1977	0	0	0	0	0		
1978	0	0	0	0	0		
1979	0	0	0	0	0		
1980	0	0	0	0	0		
1976 TO DATE	0	0	0	1940	1940		
TOTAL BORN OVERSEAS	16294	326	16620	130524	147144	1.961	11.295
BORN IN AUSTRALIA	56269	1945	58214	430942	489156	3.341	11.901
TOTAL	72563	2271	74834	561466	636300	3.035	11.761
PER CENT BORN OVERSEAS	22.455	14.355	22.209	23.247	23.125	64.636	96.039

BEFORE 1
1947 TO
BEFORE 1
1955 TO
1962 TO
1969 TO
1976
1977
1978
1979
1980
1976 TO
TOTAL BO
BORN IN AUST
TOTAL
PER CENT BOR

TABLE AN1 1 ALL NON-INSTITUTIONALISED PERSONS

SEX X MARITAL STATUS X AGE X EMPLOYMENT STATUS X YEAR OF ARRIVAL

TOTAL NOT MARRIED MALES BORN OVERSEAS, ARRIVED	EMPLOYED	UNEMPLOYED	LABOUR FORCE	N.I.L.F.	TOTAL	UNEMPLOY.RATE	PARTIC.RATE
BEFORE 1947	6836	0	6836	15804	22640		30.194
1947 TO 1954	33268	2464	35732	9444	45176	6.896	79.095
BEFORE 1955	40104	2464	42568	25248	67816	5.788	62.770
1955 TO 1961	39141	3441	42582	8866	51448	8.081	82.767
1962 TO 1968	60035	6978	67013	18919	85932	10.413	77.984
1969 TO 1975	61478	8740	70218	17338	87556	12.447	80.198
1976	7152	1664	8816	2255	11071	18.875	79.631
1977	0	0	0	0	0		
1978	0	0	0	0	0		
1979	0	0	0	0	0		
1980	0	0	0	0	0		
1976 TO DATE	7152	1664	8816	2255	11071	18.875	79.631
TOTAL BORN OVERSEAS	207910	23287	231197	72626	303823	10.072	76.096
BORN IN AUSTRALIA	868073	77961	946034	363483	1309517	8.241	72.243
TOTAL	1075983	101248	1177231	436109	1613340	8.601	72.969
PER CENT BORN OVERSEAS	19.323	23.000	19.639	16.653	18.832	117.114	104.285

TOTAL MALES  
BORN OVERSEAS

BEFORE 1	
1947 TO	
BEFORE 1	
1955 TO	
1962 TO	
1969 TO	
1976	
1977	
1978	
1979	
1980	
1976 TO	
TOTAL BO	
BORN IN AUST	
TOTAL	
PER CENT BOR	

TABLE ANI 1 ALL NON-INSTITUTIONALISED PERSONS

SEX X MARITAL STATUS X AGE X EMPLOYMENT STATUS X YEAR OF ARRIVAL

TOTAL NOT MARRIED FEMALES BORN OVERSEAS, ARRIVED	EMPLOYED	UNEMPLOYED	LABOUR FORCE	N.I.L.F.	TOTAL	UNEMPLOY.RATE	PARTIC.RATE
BEFORE 1947	6689	0	6689	54372	61061		10.955
1947 TO 1954	15079	1132	16211	31324	47535	6.983	34.103
BEFORE 1955	21768	1132	22900	85696	108596	4.943	21.087
1955 TO 1961	24205	2039	26244	21254	47498	7.769	55.253
1962 TO 1968	31262	5278	36540	31631	68171	14.444	53.601
1969 TO 1975	37846	3597	41443	25389	66832	8.679	62.011
1976	5022	1210	6232	4180	10412	19.416	59.854
1977	0	0	0	0	0		
1978	0	0	0	0	0		
1979	0	0	0	0	0		
1980	0	0	0	0	0		
1976 TO DATE	5022	1210	6232	4180	10412	19.416	59.854
TOTAL BORN OVERSEAS	120103	13256	133359	168150	301509	9.940	44.231
BORN IN AUSTRALIA	607363	61695	669058	715624	1384682	9.221	48.319
TOTAL	727466	74951	802417	883774	1686191	9.341	47.588
PER CENT BORN OVERSEAS	16.510	17.686	16.620	19.026	17.881	106.414	92.948

TOTAL FEMALE  
BORN OVERSEAS

BEFORE	
1947 TO	
BEFORE	
1955 TO	
1962 TO	
1969 TO	
1976	
1977	
1978	
1979	
1980	
1976 TO	
TOTAL B	
BORN IN AUST	
TOTAL	
PER CENT BO	



TABLE ANI 1 ALL NON-INSTITUTIONALISED PERSONS

SEX X MARITAL STATUS X AGE X EMPLOYMENT STATUS X YEAR OF ARRIVAL

TOTAL NOT MARRIED PERSONS BORN OVERSEAS, ARRIVED	EMPLOYED	UNEMPLOYED	LABOUR FORCE	N.I.L.F.	TOTAL	UNEMPLOY.RATE	PARTIC.RATE
BEFORE 1947	13525	0	13525	70176	83701		16.159
1947 TO 1954	48347	3596	51943	40768	92711	6.923	56.027
BEFORE 1955	61872	3596	65468	110944	176412	5.493	37.111
1955 TO 1961	63346	5480	68826	30120	98946	7.962	69.559
1962 TO 1968	91297	12256	103553	50550	154103	11.835	67.197
1969 TO 1975	99324	12337	111661	42727	154388	11.049	72.325
1976	12174	2874	15048	6435	21483	19.099	70.046
1977	0	0	0	0	0		
1978	0	0	0	0	0		
1979	0	0	0	0	0		
1980	0	0	0	0	0		
1976 TO DATE	12174	2874	15048	6435	21483	19.099	70.046
TOTAL BORN OVERSEAS	328013	36543	364556	240776	605332	10.024	60.224
BORN IN AUSTRALIA	1475436	139656	1615092	1079107	2694199	8.647	59.947
TOTAL	1803449	176199	1979648	1319883	3299531	8.901	59.998
PER CENT BORN OVERSEAS	18.188	20.740	18.415	18.242	18.346	112.626	100.376

BEFORE 1947
1947 TO 1954
BEFORE 1955
1955 TO 1961
1962 TO 1968
1969 TO 1975
1976
1977
1978
1979
1980
1976 TO DATE
TOTAL BORN OVERSEAS
BORN IN AUSTRALIA
TOTAL
PER CENT BORN OVERSEAS

TABLE ANI 1 ALL NON-INSTITUTIONALISED PERSONS

SEX X MARITAL STATUS X AGE X EMPLOYMENT STATUS X YEAR OF ARRIVAL

TOTAL MALES AGED 15 TO 19 BORN OVERSEAS, ARRIVED	EMPLOYED	UNEMPLOYED	LABOUR FORCE	N.I.L.F.	TOTAL	UNEMPLOY. RATE	PARTIC. RATE
BEFORE 1947	187	0	187	296	483		38.716
1947 TO 1954	0	0	0	0	0		
BEFORE 1955	187	0	187	296	483		38.716
1955 TO 1961	6673	1000	7673	2211	9884	13.033	77.631
1962 TO 1968	18815	3698	22513	13496	36009	16.426	62.520
1969 TO 1975	14920	2689	17609	10704	28313	15.271	62.194
1976	1812	791	2603	1270	3873	30.388	67.209
1977	0	0	0	0	0		
1978	0	0	0	0	0		
1979	0	0	0	0	0		
1980	0	0	0	0	0		
1976 TO DATE	1812	791	2603	1270	3873	30.388	67.209
TOTAL BORN OVERSEAS	42407	8178	50585	27977	78562	16.167	64.389
BORN IN AUSTRALIA	284373	38764	323137	216203	539340	11.996	59.913
TOTAL	326780	46942	373722	244180	617902	12.561	60.482
PER CENT BORN OVERSEAS	12.977	17.421	13.535	11.458	12.714	128.711	106.457

BEFORE
1947 TO
BEFORE
1955 TO
1962 TO
1969 TO
1976
1977
1978
1979
1980
1976 TO
TOTAL B
BORN IN AUS
TOTAL
PER CENTBO

TABLE AN1 1 ALL NON-INSTITUTIONALISED PERSONS

SEX X MARITAL STATUS X AGE X EMPLOYMENT STATUS X YEAR OF ARRIVAL

TOTAL FEMALES AGED 15 TO 19 BORN OVERSEAS, ARRIVED	EMPLOYED	UNEMPLOYED	LABOUR FORCE	N.I.L.F.	TOTAL	UNEMPLOY.RATE	PARTIC.RATE
BEFORE 1947	0	0	0	0	0		
1947 TO 1954	212	0	212	0	212		100.000
BEFORE 1955	212	0	212	0	212		100.000
1955 TO 1961	6079	1303	7382	3977	11359	17.651	64.988
1962 TO 1968	14617	3901	18518	16503	35021	21.066	52.877
1969 TO 1975	12575	2042	14617	14500	29117	13.970	50.201
1976	1259	368	1627	1803	3430	22.618	47.434
1977	0	0	0	0	0		
1978	0	0	0	0	0		
1979	0	0	0	0	0		
1980	0	0	0	0	0		
1976 TO DATE	1259	368	1627	1803	3430	22.618	47.434
TOTAL BORN OVERSEAS	34742	7614	42356	36783	79139	17.976	53.521
BORN IN AUSTRALIA	248902	43294	292196	239095	531291	14.817	54.997
TOTAL	283644	50908	334552	275878	610430	15.217	54.806
PER CENT BORN OVERSEAS	12.248	14.956	12.661	13.333	12.964	118.127	97.663

A07

TOTAL FEMALES  
BORN OVERSEAS,

BEFORE 1947

1947 TO 1954

BEFORE 1955

1955 TO 1961

1962 TO 1968

1969 TO 1975

1976

1977

1978

1979

1980

1976 TO DATE

TOTAL BORN

BORN IN AUSTRALIA

TOTAL

PER CENT BORN O

TABLE AN1 1 ALL NON-INSTITUTIONALISED PERSONS

SEX X MARITAL STATUS X AGE X EMPLOYMENT STATUS X YEAR OF ARRIVAL

TOTAL PERSONS AGED 15 TO 19  
BORN OVERSEAS, ARRIVED

	EMPLOYED	UNEMPLOYED	LABOUR FORCE	N.I.L.F.	TOTAL	UNEMPLOY.RATE	PARTIC.RATE
BEFORE 1947	187	0	187	296	483		38.716
1947 TO 1954	212	0	212	0	212		100.000
BEFORE 1955	399	0	399	296	695		57.410
1955 TO 1961	12752	2303	15055	6188	21243	15.297	70.870
1962 TO 1968	33432	7599	41031	29999	71030	18.520	57.766
1969 TO 1975	27495	4731	32226	25204	57430	14.681	56.114
1976	3071	1159	4230	3073	7303	27.400	57.921
1977	0	0	0	0	0		
1978	0	0	0	0	0		
1979	0	0	0	0	0		
1980	0	0	0	0	0		
1976 TO DATE	3071	1159	4230	3073	7303	27.400	57.921
TOTAL BORN OVERSEAS	77149	15792	92941	64760	157701	16.991	58.935
BORN IN AUSTRALIA	533275	82058	615333	455298	1070631	13.336	57.474
TOTAL	610424	97850	708274	520058	1228332	13.815	57.661
PER CENT BORN OVERSEAS	12.639	16.139	13.122	12.452	12.839	122.992	102.204

TOTAL PERSONS  
BORN OVERSEAS,

BEFORE 1947	
1947 TO 1954	
BEFORE 1955	
1955 TO 1961	
1962 TO 1968	
1969 TO 1975	
1976	
1977	
1978	
1979	
1980	
1976 TO DATE	
TOTAL BORN OVERSEAS	
BORN IN AUSTRALIA	
TOTAL	
PER CENT BORN OVERSEAS	

TABLE ANI 1 ALL NON-INSTITUTIONALISED PERSONS

SEX X MARITAL STATUS X AGE X EMPLOYMENT STATUS X YEAR OF ARRIVAL

TOTAL MALES AGED 20 TO 24 BORN OVERSEAS, ARRIVED	EMPLOYED	UNEMPLOYED	LABOUR FORCE	N.I.L.F.	TOTAL	UNEMPLOY.RATE	PARTIC.RATE
BEFORE 1947	0	0	0	0	0		
1947 TO 1954	1582	0	1582	0	1582		100.000
BEFORE 1955	1582	0	1582	0	1582		100.000
1955 TO 1961	21379	872	22251	1959	24210	3.919	91.908
1962 TO 1968	27431	2111	29542	1817	31359	7.146	94.206
1969 TO 1975	29161	2074	31235	4167	35402	6.640	88.229
1976	3381	901	4282	744	5026	21.042	85.197
1977	0	0	0	0	0		
1978	0	0	0	0	0		
1979	0	0	0	0	0		
1980	0	0	0	0	0		
1976 TO DATE	3381	901	4282	744	5026	21.042	85.197
TOTAL BORN OVERSEAS	82934	5958	88892	8687	97579	6.703	91.097
BORN IN AUSTRALIA	407182	28309	435491	37314	472805	6.500	92.108
TOTAL	490116	34267	524383	46001	570384	6.535	91.935
PER CENT BORN OVERSEAS	16.921	17.387	16.952	18.884	17.108	102.566	99.088

MALES AGED 20 TO 24  
BORN IN AUSTRALIA  
BORN OVERSEAS  
GERMANY (F.R.G.)  
GREECE  
ITALY  
MALTA  
NETHERLANDS  
NEW ZEALAND  
U.K. AND IRELAND  
YUGOSLAVIA  
OTHER COUNTRIES  
TOTAL BORN OVERSEAS  
TOTAL

TABLE AN1 1 ALL NON-INSTITUTIONALISED PERSONS

SEX X MARITAL STATUS X AGE X EMPLOYMENT STATUS X YEAR OF ARRIVAL

TOTAL FEMALES AGED 20 TO 24  
BORN OVERSEAS, ARRIVED

	EMPLOYED	UNEMPLOYED	LABOUR FORCE	N.I.L.F.	TOTAL	UNEMPLOY.RATE	PARTIC.RATE
BEFORE 1947	0	0	0	494	494		
1947 TO 1954	1723	158	1881	1726	3607	8.400	52.149
BEFORE 1955	1723	158	1881	2220	4101	8.400	45.867
1955 TO 1961	15026	1313	16339	9620	25959	8.036	62.942
1962 TO 1968	18104	1598	19702	8643	28345	8.111	69.506
1969 TO 1975	24374	2018	26392	14554	40946	7.646	64.456
1976	3214	799	4013	2743	6756	19.910	59.399
1977	0	0	0	0	0		
1978	0	0	0	0	0		
1979	0	0	0	0	0		
1980	0	0	0	0	0		
1976 TO DATE	3214	799	4013	2743	6756	19.910	59.399
TOTAL BORN OVERSEAS	62441	5886	68327	37780	106107	8.614	64.394
BORN IN AUSTRALIA	302897	21958	324855	151447	476302	6.759	68.204
TOTAL	365338	27844	393182	189227	582409	7.082	67.510
PER CENT BORN OVERSEAS	17.091	21.139	17.378	19.965	18.219	121.642	95.384

FEMALES AGED  
BORN IN AUS  
BORN OVERSE  
GERMANY(F.  
GREECE  
ITALY  
MALTA  
NETHERLAND  
NEW ZEALAN  
U.K. AND  
YUGOSLAVIA  
OTHER COUN  
TOTAL BORN  
TOTAL

TABLE ANI 1 ALL NON-INSTITUTIONALISED PERSONS

SEX X MARITAL STATUS X AGE X EMPLOYMENT STATUS X YEAR OF ARRIVAL

TOTAL PERSONS AGED 20 TO 24 BORN OVERSEAS, ARRIVED	EMPLOYED	UNEMPLOYED	LABOUR FORCE	N.I.L.F.	TOTAL	UNEMPLOY.RATE	PARTIC.RATE
BEFORE 1947	0	0	0	494	494		
1947 TO 1954	3305	158	3463	1726	5189	4.563	66.737
BEFORE 1955	3305	158	3463	2220	5683	4.563	60.936
1955 TO 1961	36405	2185	38590	11579	50169	5.662	76.920
1962 TO 1968	45535	3709	49244	10460	59704	7.532	82.480
1969 TO 1975	53535	4092	57627	18721	76348	7.101	75.479
1976	6595	1700	8295	3467	11782	20.494	70.404
1977	0	0	0	0	0		
1978	0	0	0	0	0		
1979	0	0	0	0	0		
1980	0	0	0	0	0		
1976 TO DATE	6595	1700	8295	3487	11782	20.494	70.404
TOTAL BORN OVERSEAS	145375	11844	157219	46467	203686	7.533	77.187
BORN IN AUSTRALIA	710079	50267	760346	188761	949107	6.611	80.112
TOTAL	855454	62111	917565	235228	1152793	6.769	79.595
PER CENT BORN OVERSEAS	16.994	19.069	17.134	19.754	17.669	111.293	96.972

PERSONS AGED  
BORN IN AUS  
BORN OVERSE  
GERMANY(F.  
GREECE  
ITALY  
MALTA  
NETHERLAN  
NEW ZEALAN  
U.K. AND  
YUGOSLAVI  
OTHER COUN  
TOTAL BORN  
TOTAL

TABLE ANI 1 ALL NON-INSTITUTIONALISED PERSONS

SEX X MARITAL STATUS X AGE X EMPLOYMENT STATUS X YEAR OF ARRIVAL

TOTAL MALES AGED 25 TO 39 BORN OVERSEAS, ARRIVED	EMPLOYED	UNEMPLOYED	LABOUR FORCE	N.I.L.F.	TOTAL	UNEMPLOY.RATE	PARTIC.RATE
BEFORE 1947	3830	0	3830	334	4164		91.979
1947 TO 1954	78905	1463	80368	968	81336	1.820	98.810
BEFORE 1955	82735	1463	84198	1302	85500	1.738	98.477
1955 TO 1961	81322	1649	82971	2263	85234	1.987	97.345
1962 TO 1968	127160	3897	131057	4176	135233	2.974	96.912
1969 TO 1975	133612	7841	141453	3106	144559	5.543	97.851
1976	10344	200	10544	516	11060	1.897	95.335
1977	0	0	0	0	0		
1978	0	0	0	0	0		
1979	0	0	0	0	0		
1980	0	0	0	0	0		
1976 TO DATE	10344	200	10544	516	11060	1.897	95.335
TOTAL BORN OVERSEAS	435173	15050	450223	11363	461586	3.343	97.538
BORN IN AUSTRALIA	997338	22755	1020093	21888	1041981	2.231	97.899
TOTAL	1432511	37805	1470316	33251	1503567	2.571	97.789
PER CENT BORN OVERSEAS	30.378	39.810	30.621	34.173	30.699	130.009	99.746

F07

MALES AGED  
BORN IN AUS  
BORN OVERSEAS  
GERMANY(F.R.G.)  
GREECE  
ITALY  
MALTA  
NETHERLANDS  
NEW ZEALAND  
U.K. AND  
YUGOSLAVIA  
OTHER COUNTRIES  
TOTAL BORN  
TOTAL



TABLE ANI 1 ALL NON-INSTITUTIONALISED PERSONS

SEX X MARITAL STATUS X AGE X EMPLOYMENT STATUS X YEAR OF ARRIVAL

TOTAL FEMALES AGED 25 TO 39 BORN OVERSEAS, ARRIVED	EMPLOYED	UNEMPLOYED	LABOUR FORCE	N.I.L.F.	TOTAL	UNEMPLOY.RATE	PARTIC.RATE
BEFORE 1947	1650	0	1650	2714	4364		37.809
1947 TO 1954	33322	1645	34967	32028	66995	4.704	52.193
BEFORE 1955	34972	1645	36617	34742	71359	4.492	51.314
1955 TO 1961	41745	1261	43006	37817	80823	2.932	53.210
1962 TO 1968	63446	2617	66063	53041	119104	3.961	55.467
1969 TO 1975	77176	5901	83077	49139	132216	7.103	62.834
1976	4279	1168	5447	2984	8431	21.443	64.607
1977	0	0	0	0	0		
1978	0	0	0	0	0		
1979	0	0	0	0	0		
1980	0	0	0	0	0		
1976 TO DATE	4279	1168	5447	2984	8431	21.443	64.607
TOTAL BORN OVERSEAS	221618	12592	234210	177723	411933	5.376	56.856
BORN IN AUSTRALIA	494977	18696	513673	553885	1067558	3.640	48.117
TOTAL	716595	31288	747883	731608	1479491	4.184	50.550
PER CENT BORN OVERSEAS	30.927	40.245	31.316	24.292	27.843	128.513	112.474

FEMALES AGED  
BORN IN AUS  
BORN OVERSE  
GERMANY(F.  
GREECE  
ITALY  
MALTA  
NETHERLAN  
NEW ZEALA  
U.K. AND  
YUGOSLAVI  
OTHER COU  
TOTAL BORN  
TOTAL

TABLE ANI 1 ALL NON-INSTITUTIONALISED PERSONS

SEX X MARITAL STATUS X AGE X EMPLOYMENT STATUS X YEAR OF ARRIVAL

TOTAL PERSONS AGED 25 TO 39 BORN OVERSEAS, ARRIVED	EMPLOYED	UNEMPLOYED	LABOUR FORCE	N.I.L.F.	TOTAL	UNEMPLOY.RATE	PARTIC.RATE
BEFORE 1947	5480	0	5480	3048	8528		64.259
1947 TO 1954	112227	3108	115335	32996	148331	2.695	77.755
BEFORE 1955	117707	3108	120815	36044	156859	2.573	77.021
1955 TO 1961	123067	2910	125977	40080	166057	2.310	75.864
1962 TO 1968	190606	6514	197120	57217	254337	3.305	77.503
1969 TO 1975	210788	13742	224530	52245	276775	6.120	81.124
1976	14623	1368	15991	3500	19491	8.555	82.043
1977	0	0	0	0	0		
1978	0	0	0	0	0		
1979	0	0	0	0	0		
1980	0	0	0	0	0		
1976 TO DATE	14623	1368	15991	3500	19491	8.555	82.043
TOTAL BORN OVERSEAS	656791	27642	684433	189086	873519	4.039	78.354
BORN IN AUSTRALIA	1492315	41451	1533766	575773	2109539	2.703	72.706
TOTAL	2149106	69093	2218199	764859	2983058	3.115	74.360
PER CENT BORN OVERSEAS	30.561	40.007	30.855	24.722	29.283	129.661	105.368

PERSONS AGED  
BORN IN AUS  
BORN OVERSE  
GERMANY(F.  
GREECE  
ITALY  
MALTA  
NETHERLAN  
NEW ZEALA  
U.K. AND  
YUGOSLAVI  
OTHER COU  
TOTAL BORN  
TOTAL

TABLE ANI 1 ALL NON-INSTITUTIONALISED PERSONS

SEX X MARITAL STATUS X AGE X EMPLOYMENT STATUS X YEAR OF ARRIVAL

TOTAL MALES AGED 40 TO 59 BORN OVERSEAS, ARRIVED	EMPLOYED	UNEMPLOYED	LABOUR FORCE	N.I.L.F.	TOTAL	UNEMPLOY.RATE	PARTIC.RATE
BEFORE 1947	25890	666	26556	3657	30213	2.508	87.896
1947 TO 1954	137202	3802	141004	7976	148980	2.696	94.646
BEFORE 1955	163092	4468	167560	11633	179193	2.667	93.508
1955 TO 1961	108390	3213	111603	5678	117281	2.879	95.159
1962 TO 1968	73374	3243	76617	3695	80312	4.233	95.399
1969 TO 1975	56506	1760	58266	1179	59445	3.021	98.017
1976	3848	110	3958	54	4012	2.779	98.654
1977	0	0	0	0	0		
1978	0	0	0	0	0		
1979	0	0	0	0	0		
1980	0	0	0	0	0		
1976 TO DATE	3848	110	3958	54	4012	2.779	98.654
TOTAL BORN OVERSEAS	405210	12794	418004	22239	440243	3.061	94.948
BORN IN AUSTRALIA	957177	17932	975109	71380	1046489	1.839	93.179
TOTAL	1362387	30726	1393113	93619	1486732	2.206	93.703
PER CENT BORN OVERSEAS	29.743	41.639	30.005	23.755	29.611	138.774	101.331

MALES AGED  
BORN IN AU  
BORN OVERS  
GERMANY(F  
GREECE  
ITALY  
MALTA  
NETHERLA  
NEW ZEAL  
U.K. AND  
YUGOSLAV  
OTHER CO  
TOTAL BORN  
TOTAL

TABLE ANI 1 ALL NON-INSTITUTIONALISED PERSONS

SEX X MARITAL STATUS X AGE X EMPLOYMENT STATUS X YEAR OF ARRIVAL

TOTAL FEMALES AGED 40 TO 59 BORN OVERSEAS, ARRIVED	EMPLOYED	UNEMPLOYED	LABOUR FORCE	N.I.L.F.	TOTAL	UNEMPLOY.RATE	PARTIC.RATE
BEFORE 1947	12186	639	12825	17595	30420	4.982	42.160
1947 TO 1954	49343	1557	50900	56219	107119	3.059	47.517
BEFORE 1955	61529	2196	63725	73814	137539	3.446	46.332
1955 TO 1961	56666	1587	58253	46183	104436	2.724	55.779
1962 TO 1968	38125	692	38817	32709	71526	1.783	54.270
1969 TO 1975	30824	1579	32403	17657	50060	4.873	64.728
1976	2350	156	2506	3040	5546	6.225	45.186
1977	0	0	0	0	0		
1978	0	0	0	0	0		
1979	0	0	0	0	0		
1980	0	0	0	0	0		
1976 TO DATE	2350	156	2506	3040	5546	6.225	45.186
TOTAL BORN OVERSEAS	189494	6210	195704	173403	369107	3.173	53.021
BORN IN AUSTRALIA	469652	9727	479379	600872	1080251	2.029	44.377
TOTAL	659146	15937	675083	774275	1449358	2.361	46.578
PER CENT BORN OVERSEAS	28.748	38.966	28.990	22.396	25.467	134.412	113.834

FEMALES AGED  
BORN IN AU  
BORN OVERS  
GERMANY(F  
GREECE  
ITALY  
MALTA  
NETHERLA  
NEW ZEAL  
U.K. AND  
YUGOSLAV  
OTHER CO  
TOTAL BORN  
TOTAL

TABLE ANI 1 ALL NON-INSTITUTIONALISED PERSONS

SEX X MARITAL STATUS X AGE X EMPLOYMENT STATUS X YEAR OF ARRIVAL

TOTAL PERSONS AGED 40 TO 59 BORN OVERSEAS, ARRIVED	EMPLOYED	UNEMPLOYED	LABOUR FORCE	N.I.L.F.	TOTAL	UNEMPLOY.RATE	PARTIC.RATE
BEFORE 1947	38076	1305	39381	21252	60633	3.314	64.950
1947 TO 1954	186545	5359	191904	64195	256099	2.793	74.934
BEFORE 1955	224621	6664	231285	85447	316732	2.881	73.022
1955 TO 1961	165056	4800	169856	51861	221717	2.826	76.609
1962 TO 1968	111499	3935	115434	36404	151838	3.409	76.024
1969 TO 1975	87330	3339	90669	18836	109505	3.683	82.799
1976	6198	266	6464	3094	9558	4.115	67.629
1977	0	0	0	0	0		
1978	0	0	0	0	0		
1979	0	0	0	0	0		
1980	0	0	0	0	0		
1976 TO DATE	6198	266	6464	3094	9558	4.115	67.629
TOTAL BORN OVERSEAS	594704	19004	613708	195642	809350	3.097	75.827
BORN IN AUSTRALIA	1426829	27659	1454488	672252	2126740	1.902	68.390
TOTAL	2021533	46663	2068196	867894	2936090	2.256	70.440
PER CENT BORN OVERSEAS	29.418	40.726	29.674	22.542	27.566	137.245	107.647

PERSONS AGED  
BORN IN AU  
BORN OVERS  
GERMANY(F  
GREECE  
ITALY  
MALTA  
NETHERLA  
NEW ZEAL  
U.K. AND  
YUGOSLAV  
OTHER CO  
TOTAL BORN  
TOTAL

TABLE ANI 1 ALL NON-INSTITUTIONALISED PERSONS

SEX X MARITAL STATUS X AGE X EMPLOYMENT STATUS X YEAR OF ARRIVAL

TOTAL MALES AGED 60 AND OVER BORN OVERSEAS, ARRIVED	EMPLOYED	UNEMPLOYED	LABOUR FORCE	N.I.L.F.	TOTAL	UNEMPLOY.RATE	PARTIC.RATE
BEFORE 1947	19344	449	19793	78847	98640	2.268	20.066
1947 TO 1954	23923	786	24709	34805	59514	3.181	41.518
BEFORE 1955	43267	1235	44502	113652	158154	2.775	28.138
1955 TO 1961	9533	456	9989	10637	20626	4.565	48.429
1962 TO 1968	6860	101	6961	8513	15474	1.451	44.985
1969 TO 1975	3461	504	3965	6939	10904	12.711	36.363
1976	317	148	465	1115	1580	31.828	29.430
1977	0	0	0	0	0		
1978	0	0	0	0	0		
1979	0	0	0	0	0		
1980	0	0	0	0	0		
1976 TO DATE	317	148	465	1115	1580	31.828	29.430
TOTAL BORN OVERSEAS	63438	2444	65882	140856	206738	3.710	31.867
BORN IN AUSTRALIA	190721	3014	193735	379103	572838	1.556	33.820
TOTAL	254159	5458	259617	519959	779576	2.102	33.302
PER CENT BORN OVERSEAS	24.960	44.778	25.377	27.090	26.519	176.451	95.694

MALES AGED 60 AND OVER  
BORN IN AUSTRALIA  
BORN OVERSEAS  
GERMANY (WEST)  
GREECE  
ITALY  
MALTA  
NETHERLANDS  
NEW ZEALAND  
U.K. AND REPUBLIC OF IRELAND  
YUGOSLAVIA  
OTHER COUNTRIES  
TOTAL BORN OVERSEAS  
TOTAL

TABLE ANI 1 ALL NON-INSTITUTIONALISED PERSONS

SEX X MARITAL STATUS X AGE X EMPLOYMENT STATUS X YEAR OF ARRIVAL

TOTAL FEMALES AGED 60 AND OVER BORN OVERSEAS, ARRIVED	EMPLOYED	UNEMPLOYED	LABOUR FORCE	N.I.L.F.	TOTAL	UNEMPLOY.RATE	PARTIC.RATE
BEFORE 1947	5647	0	5647	88065	93712		6.026
1947 TO 1954	5010	0	5010	45964	50974		9.829
BEFORE 1955	10657	0	10657	134029	144686		7.366
1955 TO 1961	1815	0	1815	24051	25866		7.017
1962 TO 1968	766	0	766	19181	19947		3.840
1969 TO 1975	1546	0	1546	12788	14334		10.786
1976	0	0	0	2870	2870		
1977	0	0	0	0	0		
1978	0	0	0	0	0		
1979	0	0	0	0	0		
1980	0	0	0	0	0		
1976 TO DATE	0	0	0	2870	2870		
TOTAL BORN OVERSEAS	14784	0	14784	192919	207703		7.118
BORN IN AUSTRALIA	49517	324	49841	676018	725859	.650	6.866
TOTAL	64301	324	64625	868937	933562	.501	6.922
PER CENT BORN OVERSEAS	22.992		22.877	22.202	22.248		102.827

FEMALES AGE  
BORN IN A  
BORN OVER  
GERMANY  
GREECE  
ITALY  
MALTA  
NETHERL  
NEW ZEAL  
U.K. AN  
YUGOSLA  
OTHER C  
TOTAL BOR  
TOTAL

P 300  
TABLE ANI1

AUSTRALIAN BUREAU OF STATISTICS - LABOUR FORCE SURVEY 65 NOVEMBER 1976 ON 1976 CENSUS BENCHMARKS

20-05-78

PAGE 51

TABLE ANI 1 ALL NON-INSTITUTIONALISED PERSONS

SEX X MARITAL STATUS X AGE X EMPLOYMENT STATUS X YEAR OF ARRIVAL

TOTAL PERSONS AGED 60 AND OVER BORN OVERSEAS, ARRIVED	EMPLOYED	UNEMPLOYED	LABOUR FORCE	N.I.L.F.	TOTAL	UNEMPLOY.RATE	PARTIC.RATE
BEFORE 1947	24991	449	25440	166912	192352	1.765	13.226
1947 TO 1954	28933	786	29719	80769	110488	2.645	26.89*
BEFORE 1955	53924	1235	55159	247681	302840	2.239	18.214
1955 TO 1961	11348	456	11804	34688	46492	3.863	25.389
1962 TO 1968	7626	101	7727	27694	35421	1.307	21.815
1969 TO 1975	5007	504	5511	19727	25238	9.145	21.836
1976	317	148	465	3985	4450	31.828	10.449
1977	0	0	0	0	0		
1978	0	0	0	0	0		
1979	0	0	0	0	0		
1980	0	0	0	0	0		
1976 TO DATE	317	148	465	3985	4450	31.828	10.449
TOTAL BORN OVERSEAS	78222	2444	80666	333775	414441	3.030	19.464
BORN IN AUSTRALIA	240238	3338	243576	1055121	1298697	1.370	18.755
TOTAL	318460	5782	324242	1388896	1713138	1.783	18.927
PER CENT BORN OVRSEAS	24.563	42.269	24.878	24.032	24.192	169.905	102.836

P 300  
TABLE ANI3

PERSONS AGE  
BORN IN A  
BORN. OVER  
GERMANY  
GREECE  
ITALY  
MALTA  
NETHERL  
NEW ZEAL  
U.K. AN  
YUGOSLA  
OTHER C  
TOTAL BOR  
TOTAL



P 300  
TABLE ANI1

AUSTRALIAN BUREAU OF STATISTICS - LABOUR FORCE SURVEY 65 NOVEMBER 1976 ON 1976 CENSUS BENCHMARKS

20-05-78

PAGE 52

TABLE ANI 1 ALL NON-INSTITUTIONALISED PERSONS

SEX X MARITAL STATUS X AGE X EMPLOYMENT STATUS X YEAR OF ARRIVAL

TOTAL MALES BORN OVERSEAS, ARRIVED	EMPLOYED	UNEMPLOYED	LABOUR FORCE	N.I.L.F.	TOTAL	UNEMPLOY.RATE	PARTIC.RATE
BEFORE 1947	49251	1115	50366	83134	133500	2.214	37.727
1947 TO 1954	241612	6051	247663	43749	291412	2.443	84.987
BEFORE 1955	290863	7166	298029	126883	424912	2.404	70.139
1955 TO 1961	227297	7190	234487	22748	257235	3.066	91.157
1962 TO 1968	253640	13050	266690	31697	298387	4.893	89.377
1969 TO 1975	237660	14868	252528	26095	278623	5.888	90.634
1976	19702	2150	21852	3699	25551	9.839	85.523
1977	0	0	0	0	0		
1978	0	0	0	0	0		
1979	0	0	0	0	0		
1980	0	0	0	0	0		
1976 TO DATE	19702	2150	21852	3699	25551	9.839	85.523
TOTAL BORN OVERSEAS	1029162	44424	1073586	211122	1284708	4.138	83.567
BORN IN AUSTRALIA	2836791	110774	2947565	725888	3673453	3.758	80.240
TOTAL	3865953	155198	4021151	937010	4958161	3.860	81.102
PER CENT BORN OVERSEAS	26.621	28.624	26.698	22.531	25.911	107.214	103.037

P 300  
TABLE ANI3

MALES AGE  
BORN IN A  
BORN OVER  
GERMANY  
GREECE  
ITALY  
MALTA  
NETHERL  
NEW ZE  
U.K. AN  
YUGOSLA  
OTHER C  
TOTAL BOR  
TOTAL

TABLE ANI 1 ALL NON-INSTITUTIONALISED PERSONS

SEX X MARITAL STATUS X AGE X EMPLOYMENT STATUS X YEAR OF ARRIVAL

TOTAL FEMALES  
BORN OVERSEAS, ARRIVED

	EMPLOYED	UNEMPLOYED	LABOUR FORCE	N.I.L.F.	TOTAL	UNE LOY.RATE	PARTIC.RATE
BEFORE 1947	19483	639	20122	108868	128990	3.176	15.600
1947 TO 1954	89610	3360	92970	135937	228907	3.614	40.615
BEFORE 1955	109093	3999	113092	244805	357897	3.536	31.599
1955 TO 1961	121331	5464	126795	121648	248443	4.309	51.036
1962 TO 1968	135058	8808	143866	130077	273943	6.122	52.517
1969 TO 1975	146495	11540	158035	108638	266673	7.302	59.262
1976	11102	2491	13593	13440	27033	18.326	50.283
1977	0	0	0	0	0		
1978	0	0	0	0	0		
1979	0	0	0	0	0		
1980	0	0	0	0	0		
1976 TO DATE	11102	2491	13593	13440	27033	18.326	50.283
TOTAL BORN OVERSEAS	523079	32302	555381	618608	1173989	5.816	47.307
BORN IN AUSTRALIA	1565945	93999	1659944	2221317	3881261	5.663	42.768
TOTAL	2089024	126301	2215325	2839925	5055250	5.701	43.822
PER CENT BORN OVERSEAS	25.039	25.575	25.070	21.783	23.223	102.014	107.953

A08

FEMALES AGED 4  
BORN IN AUST  
BORN OVERSEA  
GERMANY(F.D  
GREECE  
ITALY  
MALTA  
NETHERLAND  
NEW ZEALAN  
U.K. AND I  
YUGOSLAVIA  
OTHER COUN  
TOTAL BORN O  
TOTAL

TABLE ANI 1 ALL NON-INSTITUTIONALISED PERSONS

SEX X MARITAL STATUS X AGE X EMPLOYMENT STATUS X YEAR OF ARRIVAL

TOTAL PERSONS BORN OVERSEAS, ARRIVED	EMPLOYED	UNEMPLOYED	LABOUR FORCE	N.I.L.F.	TOTAL	UNEMPLOY.RATE	PARTIC.RATE
BEFORE 1947	68734	1754	70488	192002	262490	2.488	26.854
1947 TO 1954	331222	9411	340633	179686	520319	2.763	65.466
BEFORE 1955	399956	11165	411121	371688	782809	2.716	52.519
1955 TO 1961	348628	12654	361282	144396	505678	3.503	71.445
1962 TO 1968	388698	21858	410556	161774	572330	5.324	71.734
1969 TO 1975	384155	26408	410563	134733	545296	6.432	75.292
1976	30804	4641	35445	17139	52584	13.094	67.406
1977	0	0	0	0	0		
1978	0	0	0	0	0		
1979	0	0	0	0	0		
1980	0	0	0	0	0		
1976 TO DATE	30804	4641	35445	17139	52584	13.094	67.406
TOTAL BORN OVERSEAS	1552241	76726	1628967	829730	2458697	4.710	66.253
BORN IN AUSTRALIA	4402736	204773	4607509	2947205	7554714	4.444	60.989
TOTAL	5954977	281499	6236476	3776935	10013411	4.514	62.281
PER CENT BORN OVERSEAS	26.066	27.256	26.120	21.968	24.554	104.349	106.378

B08

PERSONS AGED 15  
BORN IN AUSTRALIA

BORN OVERSEAS

GERMANY(F.R.G.)

GREECE

ITALY

MALTA

NETHERLANDS

NEW ZEALAND

U.K. AND IRELAND

YUGOSLAVIA

OTHER COUNTRIES

TOTAL BORN OVERSEAS

TOTAL

TABLE ANI 3 ALL NON-INSTITUTIONALISED PERSONS  
SEX \* AGE \* EMPLOYMENT STATUS \* PLACE OF BIRTH

	EMPLOYED	UNEMPLOYED	LABOUR FORCE	N.I.L.F.	TOTAL	UNEMPLOY. RATE	PARTIC. RATE
MALES AGED 15 TO 19 BORN IN AUSTRALIA	284373	38764	323137	216203	539340	11.996	59.913
BORN OVERSEAS							
GERMANY(F.D.R.)	1082	360	1442	102	1544	24.965	93.394
GREECE	696	0	696	1460	2156		32.282
ITALY	2395	284	2679	2390	5069	10.601	52.851
MALTA	630	394	1024	186	1210	38.477	84.628
NETHERLANDS	1666	674	2340	316	2656	28.803	88.102
NEW ZEALAND	1615	161	1776	1500	3276	9.065	54.212
U.K. AND IRELAND	24356	3320	27676	10453	38129	11.996	72.585
YUGOSLAVIA	2095	987	3082	1694	4776	32.025	64.531
OTHER COUNTRIES	7874	1999	9873	9876	19749	20.247	49.992
TOTAL BORN OVERSEAS	42409	8179	50588	27977	78565	16.168	64.390
TOTAL	326782	46943	373725	244180	617905	12.561	60.483

MALES AGED BORN IN AUS
BORN OVERSE
GERMANY(F.
GREECE
ITALY
MALTA
NETHERLAN
NEW ZEALA
U.K. AND
YUGOSLAVI
OTHER COL
TOTAL BORN
TOTAL

TABLE ANI 3 ALL NON-INSTITUTIONALISED PERSONS  
SEX \* AGE \* EMPLOYMENT STATUS \* PLACE OF BIRTH

	EMPLOYED	UNEMPLOYED	LABOUR FORCE	N.I.L.F.	TOTAL	UNEMPLOY.RATE	PARTIC.RATE
FEMALES AGED 15 TO 19 BORN IN AUSTRALIA	248902	43294	292196	239094	531290	14.817	54.997
BORN OVERSEAS							
GERMANY(F.D.R.)	1178	406	1584	862	2446	25.631	64.759
GREECE	955	0	955	2564	3519		27.138
ITALY	2859	624	3483	2334	5817	17.916	59.876
MALTA	420	193	613	1194	1807	31.485	33.924
NETHERLANDS	760	0	760	1339	2099		36.208
NEW ZEALAND	1331	235	1566	1231	2797	15.006	55.989
U.K. AND IRELAND	15488	4211	19699	14459	34158	21.377	57.670
YUGOSLAVIA	1613	293	1906	1897	3803	15.373	50.118
OTHER COUNTRIES	10137	1651	11788	10903	22691	14.006	51.950
TOTAL BORN OVERSEAS	34741	7613	42354	36783	79137	17.975	53.520
TOTAL	283643	50907	334550	275877	610427	15.217	54.806

FEMALES AGED BORN IN AUS							
BORN OVERSE							
GERMANY(F.							
GREECE							
ITALY							
MALTA							
NETHERLAN							
NEW ZEALA							
U.K. AND							
YUGOSLAVI							
OTHER COU							
TOTAL BORN							
TOTAL							

TABLE ANI 3 ALL NON-INSTITUTIONALISED PERSONS  
SEX \* AGE \* EMPLOYMENT STATUS \* PLACE OF BIRTH

	EMPLOYED	UNEMPLOYED	LABOUR FORCE	N.I.L.F.	TOTAL	UNEMPLOY.RATE	PARTIC.RATE
PERSONS AGED 15 TO 19 BORN IN AUSTRALIA	533275	82058	615333	455297	1070630	13.336	57.474
BORN OVERSEAS							
GERMANY(F.D.R.)	2260	766	3026	964	3990	25.314	75.840
GREECE	1651	0	1651	4024	5675		29.093
ITALY	5254	908	6162	4724	10886	14.735	56.605
MALTA	1050	587	1637	1380	3017	35.858	54.259
NETHERLANDS	2426	674	3100	1655	4755	21.742	65.195
NEW ZEALAND	2946	396	3342	2731	6073	11.849	55.030
U.K. AND IRELAND	39844	7531	47375	24912	72287	15.897	65.537
YUGOSLAVIA	3708	1280	4988	3591	8579	25.662	58.142
OTHER COUNTRIES	18011	3650	21661	20779	42440	16.851	51.039
TOTAL BORN OVERSEAS	77150	15792	92942	64760	157702	16.991	58.935
TOTAL	610425	97850	708275	520057	1228332	13.815	57.662

PERSONS AGED BORN IN AU
BORN OVERSEAS
GERMANY(F
GREECE
ITALY
MALTA
NETHERLAN
NEW ZEAL
U.K. AND
YUGOSLAVI
OTHER COU
TOTAL BORN
TOTAL

TABLE ANI 3 ALL NON-INSTITUTIONALISED PERSONS

SEX \* AGE \* EMPLOYMENT STATUS \* PLACE OF BIRTH

	EMPLOYED	UNEMPLOYED	LABOUR FORCE	N.I.L.F.	TOTAL	UNEMPLOY.RATE	PARTIC.RATE
MALES AGED 20 TO 24 BORN IN AUSTRALIA	407182	28310	435492	37314	472806	6.501	92.108
BORN OVERSEAS							
GERMANY(F.D.R.)	2171	354	2525	102	2627	14.020	96.117
GREECE	3970	49	4019	773	4792	1.219	83.869
ITALY	8625	702	9327	399	9726	7.527	95.898
MALTA	4559	196	4755	0	4755	4.122	100.000
NETHERLANDS	3535	0	3535	170	3705		95.412
NEW ZEALAND	3233	377	3610	483	4093	10.443	88.199
U.K. AND IRELAND	32050	1820	33870	2006	35876	5.373	94.409
YUGOSLAVIA	4569	418	4987	102	5089	8.382	97.996
OTHER COUNTRIES	20222	2041	22263	4649	26912	9.168	82.725
TOTAL BORN OVERSEAS	82934	5957	88891	8684	97575	6.701	91.100
TOTAL	490116	34267	524383	45998	570381	6.535	91.936

MALES AGED  
BORN IN AU

BORN OVERSE

GERMANY(F

GREECE

ITALY

MALTA

NETHERLAN

NEW ZEAL

U.K. AND

YUGOSLAVI

OTHER COU

TOTAL BORN

TOTAL

TABLE ANI 3 ALL NON-INSTITUTIONALISED PERSONS

SEX \* AGE \* EMPLOYMENT STATUS \* PLACE OF BIRTH

	EMPLOYED	UNEMPLOYED	LABOUR FORCE	N.I.L.F.	TOTAL	UNEMPLOY.RATE	PARTIC.RATE
FEMALES AGED 20 TO 24 BORN IN AUSTRALIA	302897	21957	324854	151447	476301	6.759	68.204
BORN OVERSEAS							
GERMANY(F.D.R.)	1653	392	2045	791	2836	19.169	72.109
GREECE	4078	442	4520	2803	7323	9.779	61.723
ITALY	5889	679	6568	4078	10646	10.338	61.695
MALTA	1736	72	1808	961	2769	3.982	65.294
NETHERLANDS	1617	0	1617	1525	3142		51.464
NEW ZEALAND	4849	317	5166	2133	7299	6.136	70.777
U.K. AND IRELAND	19390	1867	21257	13328	34585	8.783	61.463
YUGOSLAVIA	4839	362	5201	2974	8175	6.960	63.621
OTHER COUNTRIES	18393	1756	20149	9186	29335	8.715	68.686
TOTAL BORN OVERSEAS	62444	5887	68331	37779	106110	8.615	64.396
TOTAL	365341	27844	393185	189226	582411	7.082	67.510

FEMALES AGED  
BORN IN AU

BORN OVERSEAS

GERMANY(F

GREECE

ITALY

MALTA

NETHERLANDS

NEW ZEALAND

U.K. AND

YUGOSLAVIA

OTHER COUNTRIES

TOTAL BORN OVERSEAS

TOTAL



TABLE ANI 3 ALL NON-INSTITUTIONALISED PERSONS  
SEX \* AGE \* EMPLOYMENT STATUS \* PLACE OF BIRTH

	EMPLOYED	UNEMPLOYED	LABOUR FORCE	N.I.L.F.	TOTAL	UNEMPLOY.RATE	PARTIC.RATE
PERSONS AGED 20 TO 24 BORN IN AUSTRALIA	710079	50267	760346	188761	949107	6.611	80.112
BORN OVERSEAS							
GERMANY(F.D.R.)	3824	746	4570	893	5463	16.324	83.654
GREECE	8048	491	8539	3576	12115	5.750	70.483
ITALY	14514	1381	15895	4477	20372	8.688	78.024
MALTA	6295	268	6563	961	7524	4.083	87.228
NETHERLANDS	5152	0	5152	1695	6847		75.245
NEW ZEALAND	8082	694	8776	2616	11392	7.908	77.037
U.K. AND IRELAND	51440	3687	55127	15334	70461	6.688	78.238
YUGOSLAVIA	9408	780	10188	3076	13264	7.656	76.809
OTHER COUNTRIES	38615	3797	42412	13835	56247	8.953	75.403
TOTAL BORN OVERSEAS	145378	11844	157222	46463	203685	7.533	77.189
TOTAL	855457	62111	917568	235224	1152792	6.769	79.595

PERSONS AGED BORN IN AU
BORN OVERS
GERMANY(F
GREECE
ITALY
MALTA
NETHERLA
NEW ZEAL
U.K. AND
YUGOSLAV
OTHER CO
TOTAL BORN
TOTAL

TABLE ANI 3 ALL NON-INSTITUTIONALISED PERSONS  
SEX \* AGE \* EMPLOYMENT STATUS \* PLACE OF BIRTH

	EMPLOYED	UNEMPLOYED	LABOUR FORCE	N.I.L.F.	TOTAL	UNEMPLOY.RATE	PARTIC.RATE
MALES AGED 25 TO 34 BORN IN AUSTRALIA	729386	17560	746946	15225	762171	2.351	98.002
BORN OVERSEAS							
GERMANY(F.D.R.)	14520	438	14958	694	15652	2.928	95.566
GREECE	18533	577	19510	327	19837	2.957	98.352
ITALY	28190	897	29087	484	29571	3.084	98.363
MALTA	11618	720	12338	187	12525	5.836	98.507
NETHERLANDS	15069	215	15284	257	15541	1.407	98.346
NEW ZEALAND	13360	1069	14429	0	14429	7.409	100.000
U.K. AND IRELAND	104073	2816	106889	2351	109240	2.635	97.848
YUGOSLAVIA	19968	1121	21089	510	21599	5.316	97.639
OTHER COUNTRIES	71883	2998	74881	3583	78464	4.004	95.434
TOTAL BORN OVERSEAS	297614	10851	308465	8393	316858	3.518	97.351
TOTAL	1027000	28411	1055411	23618	1079029	2.692	97.811

MALES AGED BORN IN AU							
BORN OVERS							
GERMANY(F							
GREECE							
ITALY							
MALTA							
NETHERLA							
NEW ZEAL							
U.K. AND							
YUGOSLAV							
OTHER CO							
TOTAL BORN							
TOTAL							

TABLE ANI 3 ALL NON-INSTITUTIONALISED PERSONS

SEX \* AGE \* EMPLOYMENT STATUS \* PLACE OF BIRTH

	EMPLOYED	UNEMPLOYED	LABOUR FORCE	N.I.L.F.	TOTAL	UNEMPLOY.RATE	PARTIC.RATE
FEMALES AGED 25 TO 34 BORN IN AUSTRALIA	353289	14649	367938	414225 *	782163	3.981	47.041
BORN OVERSEAS							
GERMANY(F.D.R.)	6344	158	6502	6565	13067	2.430	49.759
GREECE	12139	432	12571	9636	22207	3.436	56.608
ITALY	11298	819	12117	15187	27304	6.759	44.378
MALTA	2879	0	2879	5874	8753		32.892
NETHERLANDS	4883	0	4883	6025	10908		44.765
NEW ZEALAND	6204	628	6832	4623	11455	9.192	59.642
U.K. AND IRELAND	51903	2604	54507	50423	104930	4.777	51.946
YUGOSLAVIA	10827	1274	12101	5168	17269	10.528	70.074
OTHER COUNTRIES	37714	3009	40723	27198	67921	7.389	59.956
TOTAL BORN OVERSEAS	144191	8924	153115	130699	283814	5.828	53.949
TOTAL	497480	23573	521053	544924	1065977	4.524	48.880

FEMALES AGE  
BORN IN A

BORN OVER

GERMANY(C

GREECE

ITALY

MALTA

NETHERL

NEW ZEAL

U.K. AND

YUGOSLAV

OTHER C

TOTAL BORN

TOTAL

TABLE ANI 3 ALL NON-INSTITUTIONALISED PERSONS

SEX \* AGE \* EMPLOYMENT STATUS \* PLACE OF BIRTH

	EMPLOYED	UNEMPLOYED	LABOUR FORCE	N.I.L.F.	TOTAL	UNEMPLOY.RATE	PARTIC.RATE
PERSONS AGED 25 TO 34 BORN IN AUSTRALIA	1082675	32209	1114884	429450	1544334	2.889	72.192
BORN OVERSEAS							
GERMANY(F.D.R.)	20864	596	21460	7259	28719	2.777	74.724
GREECE	31072	1009	32081	9963	42044	3.145	76.303
ITALY	39488	1716	41204	15671	56875	4.165	72.447
MALTA	14497	720	15217	6061	21278	4.732	71.515
NETHERLANDS	19952	215	20167	6282	26449	1.066	76.249
NEW ZEALAND	19564	1697	21261	4623	25884	7.982	82.140
U.K. AND IRELAND	155976	5420	161396	52774	214170	3.358	75.359
YUGOSLAVIA	30795	2395	33190	5678	38868	7.216	85.392
OTHER COUNTRIES	109597	6007	115604	30781	146385	5.196	78.973
TOTAL BORN OVERSEAS	441805	19775	461580	139092	600672	4.284	76.844
TOTAL	1524480	51984	1576464	568542	2145006	3.298	73.495

PERSONS AGE  
BORN IN A

BORN OVER

GERMANYC

GREECE

ITALY

MALTA

NETHERL

NEW ZEAL

U.K. ANI

YUGOSLAV

OTHER C

TOTAL BORN

TOTAL

TABLE ANI 3 ALL NON-INSTITUTIONALISED PERSONS

SEX \* AGE \* EMPLOYMENT STATUS \* PLACE OF BIRTH

	EMPLOYED	UNEMPLOYED	LABOUR FORCE	N.I.L.F.	TOTAL	UNEMPLOY.RATE	PARTIC.RATE
MALES AGED 35 TO 44 BORN IN AUSTRALIA	507804	8605	516409	14864	531273	1.666	97.202
BORN OVERSEAS							
GERMANY(F.D.R.)	8205	0	8205	0	8205		100.000
GREECE	23060	1350	24410	879	25289	5.531	96.524
ITALY	35179	474	35653	1244	36897	1.329	96.628
MALTA	8139	103	8242	0	8242	1.250	100.000
NETHERLANDS	10043	585	10628	0	10628	5.504	100.000
NEW ZEALAND	6967	237	7204	87	7291	3.290	98.807
U.K. AND IRELAND	84052	2695	86747	1781	88528	3.107	97.988
YUGOSLAVIA	23157	803	23960	416	24376	3.351	98.293
OTHER COUNTRIES	57852	3207	61059	1247	62306	5.252	97.999
TOTAL BORN OVERSEAS	256654	9454	266108	5654	271762	3.553	97.920
TOTAL	764458	18059	782517	20518	803035	2.308	97.445

MALES AGE  
BORN IN AU

BORN OVER

GERMANY(C

GREECE

ITALY

MALTA

NETHERL

NEW ZEAL

U.K. AND

YUGOSLAV

OTHER CO

TOTAL BORN

TOTAL

P 300  
TABLE ANI3

AUSTRALIAN BUREAU OF STATISTICS - LABOUR FORCE SURVEY 65 NOVEMBER 1976 ON 1976 CENSUS BENCHMARKS

20-05-78

PAGE 65

TABLE ANI 3 ALL NON-INSTITUTIONALISED PERSONS

SEX \* AGE \* EMPLOYMENT STATUS \* PLACE OF BIRTH

	EMPLOYED	UNEMPLOYED	LABOUR FORCE	N.I.L.F.	TOTAL	UNEMPLOY.RATE	PARTIC.RATE
FEMALES AGED 35 TO 44 BORN IN AUSTRALIA	280563	6869	287432	262471	549903	2.390	52.270
BORN OVERSEAS							
GERMANY(F.D.R.)	4170	438	4608	3319	7927	9.505	58.130
GREECE	14732	425	15157	5822	20979	2.804	72.248
ITALY	19430	438	19868	13601	33469	2.205	59.362
MALTA	1634	132	1766	2770	4536	7.475	38.933
NETHERLANDS	3519	196	3715	4431	8146	5.276	45.605
NEW ZEALAND	3921	264	4185	1275	5460	6.308	16.648
U.K. AND IRELAND	54838	1700	56538	31513	88051	3.007	61.211
YUGOSLAVIA	9892	187	10079	4739	14818	1.855	61.019
OTHER COUNTRIES	27448	1942	29390	17738	47128	6.608	62.362
TOTAL BORN OVERSEAS	139584	5722	145306	85208	230514	3.938	63.036
TOTAL	420147	12591	432738	347679	780417	2.910	55.450

P 300  
TABLE ANI3

FEMALES AGE  
BORN IN A

BORN OVER

GERMANYC

GREECE

ITALY

MALTA

NETHERL

NEW ZEA

U.K. AN

YUGOSLA

OTHER C

TOTAL BOR

TOTAL

M08

P 300  
TABLE ANI3

AUSTRALIAN BUREAU OF STATISTICS - LABOUR FORCE SURVEY 65 NOVEMBER 1976 ON 1976 CENSUS BENCHMARKS

20-05-78

PAGE 66

TABLE ANI 3 ALL NON-INSTITUTIONALISED PERSONS  
SEX \* AGE \* EMPLOYMENT STATUS \* PLACE OF BIRTH

	EMPLOYED	UNEMPLOYED	LABOUR FORCE	N.I.L.F.	TOTAL	UNEMPLOY.RATE	PARTIC.RATE
PERSONS AGED 35 TO 44 BORN IN AUSTRALIA	788367	15474	803841	277335	1081176	1.925	74.349
BORN OVERSEAS							
GERMANY(F.D.R.)	12375	438	12813	3319	16132	3.418	79.426
GREECE	37792	1775	39567	6701	46268	4.486	85.517
ITALY	54609	912	55521	14845	70366	1.643	78.903
MALTA	9773	235	10008	2770	12778	2.348	78.322
NETHERLANDS	13562	781	14343	4431	18774	5.445	76.398
NEW ZEALAND	10888	501	11389	1362	12751	4.399	89.318
U.K. AND IRELAND	138890	4395	143285	33294	176579	3.067	81.145
YUGOSLAVIA	33049	990	34039	5155	39194	2.908	86.847
OTHER COUNTRIES	85300	5149	90449	18985	109434	5.693	82.652
TOTAL BORN OVERSEAS	396238	15176	411414	90862	502276	3.689	81.910
TOTAL	1184605	30650	1215255	368197	1583452	2.522	76.747

P 300  
TABLE ANI3

PERSONS AGE  
BORN IN A

BORN OVER

GERMANY(

GREECE

ITALY

MALTA

NETHERL

NEW ZEAL

U.K. AN

YUGOSLA

OTHER C

TOTAL BOR

TOTAL

P 300  
TABLE ANI3

AUSTRALIAN BUREAU OF STATISTICS - LABOUR FORCE SURVEY 65 NOVEMBER 1976 ON 1976 CENSUS BENCHMARKS

20-05-78

PAGE 67

TABLE ANI 3 ALL NON-INSTITUTIONALISED PERSONS

SEX \* AGE \* EMPLOYMENT STATUS \* PLACE OF BIRTH

	EMPLOYED	UNEMPLOYED	LABOUR FORCE	N.I.L.F.	TOTAL	UNEMPLOY.RATE	PARTIC.RATE
MALES AGED 45 TO 54 BORN IN AUSTRALIA	510422	10191	520613	30306	550919	1.958	94.499
BORN OVERSEAS							
GERMANY(F.D.R.)	7984	0	7984	0	7984		100.000
GREECE	12940	217	13157	850	14007	1.649	93.932
ITALY	34338	535	34873	2131	37004	1.534	94.241
MALTA	4526	389	4915	726	5641	7.915	87.130
NETHERLANDS	11593	146	11739	365	12104	1.244	96.984
NEW ZEALAND	4178	0	4178	293	4471		93.447
U.K. AND IRELAND	78326	1594	79920	2906	82906	1.994	96.398
YUGOSLAVIA	11457	120	11577	1219	12796	1.037	90.474
OTHER COUNTRIES	54592	1308	55900	3100	59000	2.340	94.746
TOTAL BORN OVERSEAS	219934	4309	224243	11670	235913	1.922	95.053
TOTAL	730356	14500	744856	41976	786832	1.947	94.665

P 300  
TABLE ANI3

MALES AGED BORN IN, BORN OVE
GERMANY
GREECE
ITALY
MALTA
NETHER
NEW ZE
U.K. A
YUGOSL
OTHER
TOTAL BO
TOTAL



TABLE ANI 3 ALL NON-INSTITUTIONALISED PERSONS  
SEX \* AGE \* EMPLOYMENT STATUS \* PLACE OF BIRTH

	EMPLOYED	UNEMPLOYED	LABOUR FORCE	N.I.L.F.	TOTAL	UNEMPLOY.RATE	PARTIC.RATE
FEMALES AGED 45 TO 54 BORN IN AUSTRALIA	254921	5114	260035	300689	560724	1.967	46.375
BORN OVERSEAS							
GERMANY(F.D.R.)	5432	120	5552	4695	10247	2.161	54.182
GREECE	5020	0	5020	4717	9737		51.556
ITALY	12332	0	12332	16884	29216		42.210
MALTA	1220	0	1220	3586	4806		25.385
NETHERLANDS	3604	0	3604	5159	8763		41.127
NEW ZEALAND	2311	0	2311	1053	3364		68.698
U.K. AND IRELAND	41724	1975	43699	27784	71483	4.520	61.132
YUGOSLAVIA	5582	321	5903	3397	9300	5.438	63.473
OTHER COUNTRIES	26998	568	27566	20943	48509	2.061	56.827
TOTAL BORN OVERSEAS	104223	2984	107207	88218	195425	2.783	54.858
TOTAL	359144	8098	367242	388907	756149	2.205	48.567

FEMALES AGED BORN IN AUS							
BORN OVERSEAS							
GERMANY(F.							
GREECE							
ITALY							
MALTA							
NETHERLAN							
NEW ZEALAN							
U.K. AND							
YUGOSLAVI							
OTHER COUN							
TOTAL BORN							
TOTAL							

TABLE ANI 3 ALL NON-INSTITUTIONALISED PERSONS

SEX \* AGE \* EMPLOYMENT STATUS \* PLACE OF BIRTH

	EMPLOYED	UNEMPLOYED	LABOUR FORCE	N.I.L.F.	TOTAL	UNEMPLOY.RATE	PARTIC.RATE
PERSONS AGED 45 TO 54 BORN IN AUSTRALIA	765343	15305	780648	330995	1111643	1.961	70.225
BORN OVERSEAS							
GERMANY(F.D.R.)	13416	120	13536	4695	18231	.887	74.247
GREECE	17960	217	18177	5567	23744	1.194	76.554
ITALY	46670	535	47205	19015	66220	1.133	71.285
MALTA	5746	389	6135	4312	10447	6.341	58.725
NETHERLANDS	15197	146	15343	5524	20867	.952	73.528
NEW ZEALAND	6489	0	6489	1346	7835		82.821
U.K. AND IRELAND	120050	3569	123619	30770	154389	2.887	80.070
YUGOSLAVIA	17039	441	17480	4616	22096	2.523	79.109
OTHER COUNTRIES	81590	1876	83466	24043	107509	2.248	77.636
TOTAL BORN OVERSEAS	324157	7293	331450	99888	431338	2.200	76.842
TOTAL	1089500	22598	1112098	430883	1542981	2.032	72.075

PERSONS AGED  
BORN IN AU

BORN OVERSE

GERMANY(F

GREECE

ITALY

MALTA

NETHERLAN

NEW ZEAL

U.K. AND

YUGOSLAV

OTHER COU

TOTAL BORN

TOTAL

TABLE ANI 3 ALL NON-INSTITUTIONALISED PERSONS

SEX \* AGE \* EMPLOYMENT STATUS \* PLACE OF BIRTH

	EMPLOYED	UNEMPLOYED	LABOUR FORCE	N.I.L.F.	TOTAL	UNEMPLOY.RATE	PARTIC.RATE
MALES AGED 55 TO 59 BORN IN AUSTRALIA	206902	4331	211233	32874	244107	2.050	86.533
BORN OVERSEAS							
GERMANY(F.D.R.)	1550	78	1628	95	1723	4.791	94.486
GREECE	2392	0	2392	0	2392		100.000
ITALY	9111	336	9747	557	10304	3.447	94.594
MALTA	1402	0	1402	293	1695		82.714
NETHERLANDS	2486	0	2486	573	3059		81.268
NEW ZEALAND	917	0	917	65	982		93.381
U.K. AND IRELAND	27844	1347	29191	3506	32697	4.614	89.277
YUGOSLAVIA	1956	0	1956	420	2376		82.323
OTHER COUNTRIES	18221	1469	19690	2375	22065	7.461	89.236
TOTAL BORN OVERSEAS	66179	3230	69409	7884	77293	4.654	89.800
TOTAL	273081	7561	280642	40758	321400	2.694	87.319

MALES AGED 3  
BORN IN AU

BORN OVERS

GERMANY(F

GREECE

ITALY

MALTA

NETHERLA

NEW ZEAL

U.K. AND

YUGOSLAV

OTHER CO

TOTAL BORN

TOTAL

TABLE ANI 3 ALL NON-INSTITUTIONALISED PERSONS

SEX \* AGE \* EMPLOYMENT STATUS \* PLACE OF BIRTH

	EMPLOYED	UNEMPLOYED	LABOUR FORCE	N.I.L.F.	TOTAL	UNEMPLOY.RATE	PARTIC.RATE
FEMALES AGED 55 TO 59 BORN IN AUSTRALIA	75857	1791	77648	177373	255021	2.307	30.448
BORN OVERSEAS							
GERMANY(F.D.R.)	833	388	1221	1542	2763	31.777	44.191
GREECE	286	0	286	1923	2209		12.947
ITALY	1888	0	1888	5105	6993		26.998
MALTA	0	0	0	1037	1037		
NETHERLANDS	753	0	753	2903	3656		20.596
NEW ZEALAND	1061	0	1061	1054	2115		50.165
U.K. AND IRELAND	12134	623	12777	18975	31752	4.876	40.240
YUGOSLAVIA	529	0	529	1383	1912		27.667
OTHER COUNTRIES	3609	163	5772	13080	18852	2.824	30.617
TOTAL BORN OVERSEAS	23113	1174	24287	47002	71289	4.834	34.068
TOTAL	98970	2965	101935	224375	326310	2.909	31.239

FEMALES AGED  
BORN IN AU

BORN OVERS

GERMANY(F

GREECE

ITALY

MALTA

NETHERLA

NEW ZEAL

U.K. AND

YUGOSLAV

OTHER CO

TOTAL BORN

TOTAL

TABLE ANI 3 ALL NON-INSTITUTIONALISED PERSONS  
SEX \* AGE \* EMPLOYMENT STATUS \* PLACE OF BIRTH

	EMPLOYED	UNEMPLOYED	LABOUR FORCE	N.I.L.F.	TOTAL	UNEMPLOY.RATE	PARTIC.RATE
PERSONS AGED 55 TO 59 BORN IN AUSTRALIA	282759	6122	288881	210247	499128	2.119	57.877
BORN OVERSEAS							
GERMANY(F.D.R.)	2383	466	2849	1637	4486	16.357	63.509
GREECE	2678	0	2678	1923	4601		58.205
ITALY	11299	336	11635	5662	17297	2.888	67.266
MALTA	1402	0	1402	1330	2732		51.318
NETHERLANDS	3239	0	3239	3476	6715		48.235
NEW ZEALAND	1978	0	1978	1119	3097		63.668
U.K. AND IRELAND	39998	1970	41968	22481	64449	4.694	65.118
YUGOSLAVIA	2485	0	2485	1803	4288		57.952
OTHER COUNTRIES	23830	1632	25462	15455	40917	6.410	62.228
TOTAL BORN OVERSEAS	89292	4404	93696	54886	148582	4.700	63.060
TOTAL	372051	10526	382577	265133	647710	2.751	59.066

PERSONS AGED BORN IN AU
BORN OVERS
GERMANY(F
GREECE
ITALY
MALTA
NETHERLA
NEW ZEAL
U.K. AND
YUGOSLAV
OTHER CO
TOTAL BORN
TOTAL

TABLE ANI 3 ALL NON-INSTITUTIONALISED PERSONS

SEX \* AGE \* EMPLOYMENT STATUS \* PLACE OF BIRTH

	EMPLOYED	UNEMPLOYED	LABOUR FORCE	N.I.L.F.	TOTAL	UNEMPLOY.RATE	PARTIC.RATE
MALES AGED 60 TO 64 BORN IN AUSTRALIA	132454	2833	135287	77784	213071	2.094	63.494
BORN OVERSEAS							
GERMANY(F.D.R.)	1050	252	1302	0	1302	19.355	100.000
GREECE	1375	0	1375	787	2162		63.599
ITALY	4813	0	4813	1192	6005		80.150
MALTA	402	0	402	311	713		56.381
NETHERLANDS	1825	207	2032	893	2925	10.187	69.470
NEW ZEALAND	425	0	425	461	886		47.968
U.K. AND IRELAND	18434	219	18653	10252	28905	1.174	64.532
YUGOSLAVIA	1542	0	1542	0	1542		100.000
OTHER COUNTRIES	15778	1341	17119	4022	21141	7.833	80.975
TOTAL BORN OVERSEAS	45644	2019	47663	17918	65581	4.236	72.678
TOTAL	178098	4852	182950	95702	278652	2.652	65.655

MALES AGED 5  
BORN IN AU

BORN OVERS

GERMANY(F

GREECE

ITALY

MALTA

NETHERLA

NEW ZEAL

U.K. AND

YUGOSLAV

OTHER CO

TOTAL BORN

TOTAL

TABLE ANI 3 ALL NON-INSTITUTIONALISED PERSONS

SEX \* AGE \* EMPLOYMENT STATUS \* PLACE OF BIRTH

	EMPLOYED	UNEMPLOYED	LABOUR FORCE	N.I.L.F.	TOTAL	UNEMPLOY.RATE	PARTIC.RATE
FEMALES AGED 60 TO 64 BORN IN AUSTRALIA	31640	122	31762	201848	233610	.384	13.596
BORN OVERSEAS							
GERMANY(F.D.R.)	0	0	0	1327	1327		
GREECE	0	0	0	2234	2234		
ITALY	750	0	750	7690	8440		8.886
MALTA	0	0	0	1232	1232		
NETHERLANDS	0	0	0	1708	1708		
NEW ZEALAND	523	0	523	766	1289		40.574
U.K. AND IRELAND	3208	0	3208	24117	27325		11.740
YUGOSLAVIA	0	0	0	1402	1402		
OTHER COUNTRIES	3771	0	3771	12020	15791		23.881
TOTAL BORN OVERSEAS	8252	0	8252	52496	60748		13.584
TOTAL	39892	122	40014	254344	294358	.305	13.594

FEMALES AGE BORN IN A							
BORN OVER							
GERMANY(C							
GREECE							
ITALY							
MALTA							
NETHERL							
NEW ZEAL							
U.K. AND							
YUGOSLAV							
OTHER CO							
TOTAL BORN							
TOTAL							

TABLE ANI 3 ALL NON-INSTITUTIONALISED PERSONS

SEX \* AGE \* EMPLOYMENT STATUS \* PLACE OF BIRTH

	EMPLOYED	UNEMPLOYED	LABOUR FORCE	N.I.L.F.	TOTAL	UNEMPLOY.RATE	PARTIC.RATE
PERSONS AGED 60 TO 64 BORN IN AUSTRALIA	164094	2955	167049	279632	446681	1.769	37.398
BORN OVERSEAS							
GERMANY(F.D.R.)	1050	252	1302	1327	2629	19.355	49.525
GREECE	1375	0	1375	3021	4396		31.278
ITALY	5563	0	5563	8882	14445		38.512
MALTA	402	0	402	1543	1945		20.668
NETHERLANDS	1825	207	2032	2601	4633	10.187	43.859
NEW ZEALAND	948	0	948	1227	2175		43.586
U.K. AND IRELAND	21642	219	21861	34369	56230	1.002	38.878
YUGOSLAVIA	1542	0	1542	1402	2944		52.378
OTHER COUNTRIES	19549	1341	20890	16042	36932	6.419	56.563
TOTAL BORN OVERSEAS	53896	2019	55915	70414	126329	3.611	44.261
TOTAL	217990	4974	222964	350046	573010	2.231	38.911

PERSONS AGE  
BORN IN AU

BORN OVER

GERMANY(C

GREECE

ITALY

MALTA

NETHERLA

NEW ZEAL

U.K. AND

YUGOSLAV

OTHER CO

TOTAL BORN

TOTAL



TABLE ANI 3 ALL NON-INSTITUTIONALISED PERSONS  
SEX \* AGE \* EMPLOYMENT STATUS \* PLACE OF BIRTH

	EMPLOYED	UNEMPLOYED	LABOUR FORCE	N.I.L.F.	TOTAL	UNEMPLOY.RATE	PARTIC.RATE
MALES AGED 65 TO 69 BORN IN AUSTRALIA	37406	182	37588	117139	154727	.484	24.293
BORN OVERSEAS							
GERMANY(F.D.R.)	382	0	382	449	831		45.969
GREECE	84	0	84	2479	2563		3.277
ITALY	801	0	801	5523	6324		12.666
MALTA	187	0	187	1996	2183		8.566
NETHERLANDS	208	0	208	1330	1538		13.524
NEW ZEALAND	431	0	431	1598	2029		21.242
U.K. AND IRELAND	6935	272	7207	22452	29659	3.774	24.300
YUGOSLAVIA	179	0	179	1606	1785		10.028
OTHER COUNTRIES	3093	0	3093	11112	14205		21.774
TOTAL BORN OVERSEAS	12300	272	12572	48545	61117	2.164	20.570
TOTAL	49706	454	50160	165684	215844	.905	23.239

MALES AGED BORN IN A							
BORN OVER							
GERMANYC							
GREECE							
ITALY							
MALTA							
NETHERL							
NEW ZEA							
U.K. AN							
YUGOSLA							
OTHER C							
TOTAL BOR							
TOTAL							

TABLE ANI 3 ALL NON-INSTITUTIONALISED PERSONS

SEX \* AGE \* EMPLOYMENT STATUS \* PLACE OF BIRTH

	EMPLOYED	UNEMPLOYED	LABOUR FORCE	N.I.L.F.	TOTAL	UNEMPLOY.RATE	PARTIC.RATE
FEMALES AGED 15 TO 69 BORN IN AUSTRALIA	12870	202	13072	171641	184713	1.545	7.077
BORN OVERSEAS							
GERMANY(F.D.N.)	0	0	0	539	539		
GREECE	133	0	133	2087	2220		5.991
ITALY	177	0	177	4213	4390		4.032
MALTA	0	0	0	810	810		
NETHERLANDS	221	0	221	1923	2144		10.308
NEW ZEALAND	184	0	184	1969	2153		8.546
U.K. AND IRELAND	1437	0	1437	28981	30418		4.724
YUGOSLAVIA	0	0	0	1353	1353		
OTHER COUNTRIES	1286	0	1286	9452	10738		11.976
TOTAL BORN OVERSEAS	3438	0	3438	51327	54765		6.278
TOTAL	16308	202	16510	222968	239478	1.224	6.894

FEMALES AGE  
BORN IN A

BORN OVER

GERMANY(C

GREECE

ITALY

MALTA

NETHERL

NEW ZEA

U.K. AN

YUGOSLA

OTHER C

TOTAL BOR

TOTAL

TABLE ANI 3 ALL NON-INSTITUTIONALISED PERSONS

SEX \* AGE \* EMPLOYMENT STATUS \* PLACE OF BIRTH

	EMPLOYED	UNEMPLOYED	LABOUR FORCE	N.I.L.F.	TOTAL	UNEMPLOY.RATE	PARTIC.RATE
PERSONS AGED 65 TO 69 BORN IN AUSTRALIA	50276	384	50660	288780	339440	.758	14.925
BORN OVERSEAS							
GERMANY(F.D.R.)	382	0	382	988	1370		27.883
GREECE	217	0	217	4566	4783		4.537
ITALY	978	0	978	9736	10714		9.128
MALTA	187	0	187	2806	2993		6.248
NETHERLANDS	429	0	429	3253	3682		11.651
NEW ZEALAND	615	0	615	3567	4182		14.706
U.K. AND IRELAND	8372	272	8644	51433	60077	3.147	14.388
YUGOSLAVIA	179	0	179	2959	3138		5.704
OTHER COUNTRIES	4379	0	4379	20564	24943		17.556
TOTAL BORN OVERSEAS	15738	272	16010	99872	115882	1.699	13.816
TOTAL	66014	656	66670	388652	455322	.984	14.642

PERSONS AGE  
BORN IN A

BORN OVER

GERMANY

GREECE

ITALY

MALTA

NETHERL

NEW ZEA

U.K. AN

YUGOSLA

OTHER C

TOTAL BOR

TOTAL

TABLE ANI 3 ALL NON-INSTITUTIONALISED PERSONS  
SEX \* AGE \* EMPLOYMENT STATUS \* PLACE OF BIRTH

	EMPLOYED	UNEMPLOYED	LABOUR FORCE	N.I.L.F.	TOTAL	UNEMPLOY.RATE	PARTIC.RATE
MALES AGED 70 AND OVER BORN IN AUSTRALIA	20861	0	20861	184179	205040		10.174
BORN OVERSEAS							
GERMANY(F.D.R.)	0	0	0	295	295		
GREECE	0	0	0	2777	2777		
ITALY	379	0	379	7353	7732		4.902
MALTA	0	0	0	994	994		
NETHERLANDS	212	0	212	809	1021		20.764
NEW ZEALAND	195	0	195	2318	2513		7.760
U.K. AND IRELAND	3924	152	4076	46944	51020	3.729	7.989
YUGOSLAVIA	201	0	201	1676	1877		10.709
OTHER COUNTRIES	579	0	579	11226	11805		4.905
TOTAL BORN OVERSEAS	5490	152	5642	74392	80034	2.694	7.050
TOTAL	26351	152	26503	258571	285074	.574	9.297

TOTAL MALE BORN IN							
BORN OVER							
GERMANY							
GREECE							
ITALY							
MALTA							
NETHER							
NEW ZE							
U.K. A							
YUGOSL							
OTHER							
TOTAL BO							
TOTAL							

P 300  
TABLE ANI3

AUSTRALIAN BUREAU OF STATISTICS - LABOUR FORCE SURVEY 65 NOVEMBER 1976 ON 1976 CENSUS BENCHMARKS

20-05-78

PAGE 80

TABLE ANI 3 ALL NON-INSTITUTIONALISED PERSONS

SEX \* AGE \* EMPLOYMENT STATUS \* PLACE OF BIRTH

	EMPLOYED	UNEMPLOYED	LABOUR FORCE	N.1.L.F.	TOTAL	UNEMPLOY.RATE	PARTIC.RATE
FEMALES AGED 70 AND OVER BORN IN AUSTRALIA	5007	0	5007	302529	307536		1.628
BORN OVERSEAS							
GERMANY(F.D.R.)	116	0	116	1735	1851		6.267
GREECE	0	0	0	2222	2222		
ITALY	586	0	586	6554	7140		8.207
MALTA	219	0	219	969	1188		18.434
NETHERLANDS	0	0	0	1612	1612		
NEW ZEALAND	297	0	297	2831	3128		9.495
U.K. AND IRELAND	1645	0	1645	58130	59775		2.752
YUGOSLAVIA	87	0	87	1104	1191		7.305
OTHER COUNTRIES	145	0	145	13941	14086		1.029
TOTAL BORN OVERSEAS	3095	0	3095	89098	92193		3.357
TOTAL	8102	0	8102	391627	399729		2.027

P 300  
TABLE ANI3

TOTAL FEM  
BORN IN

BORN OVE

GERMANY

GREECE

ITALY

MALTA

NETHER

NEW ZE

U.K. A

YUGOSL

OTHER

TOTAL BO

TOTAL

M09

P 300  
TABLE ANI3

AUSTRALIAN BUREAU OF STATISTICS - LABOUR FORCE SURVEY 65 NOVEMBER 1976 ON 1976 CENSUS BENCHMARKS

20-05-78

PAGE 81

TABLE ANI 3 ALL NON-INSTITUTIONALISED PERSONS

SEX \* AGE \* EMPLOYMENT STATUS \* PLACE OF BIRTH

	EMPLOYED	UNEMPLOYED	LABOUR FORCE	N.I.L.F.	TOTAL	UNEMPLOY.RATE	PARTIC.RATE
PERSONS AGED 70 AND OVER BORN IN AUSTRALIA	25868	0	25868	486708	512576		5.047
BORN OVERSEAS							
GERMANY(F.D.R.)	116	0	116	2030	2146		5.405
GREECE	0	0	0	4999	4999		
ITALY	965	0	965	13907	14872		6.489
MALTA	219	0	219	1963	2182		10.037
NETHERLANDS	212	0	212	2421	2633		8.052
NEW ZEALAND	492	0	492	5149	5641		8.722
U.K. AND IRELAND	5569	152	5721	105074	110795	2.657	5.164
YUGOSLAVIA	288	0	288	2780	3068		9.387
OTHER COUNTRIES	724	0	724	25167	25891		2.796
TOTAL BORN OVERSEAS	8585	152	8737	163490	172227	1.740	5.073
TOTAL	34453	152	34605	650198	684803	.439	5.053

P 300  
TABLE ANI3

TOTAL PER  
BORN IN

BORN OVER

GERMANY

GREECE

ITALY

MALTA

NETHER

NEW ZE

U.K. A

YUGOSL

OTHER

TOTAL BO

TOTAL

TABLE ANI 3 ALL NON-INSTITUTIONALISED PERSONS  
SEX \* AGE \* EMPLOYMENT STATUS \* PLACE OF BIRTH

	EMPLOYED	UNEMPLOYED	LABOUR FORCE	N.I.I.F.	TOTAL	UNEMPLOY.RATE	PARTIC.RATE
MALES AGED 20 AND OVER BORN IN AUSTRALIA	2552417	72012	2624429	509685	3134114	2.744	83.738
BORN OVERSEAS							
GERMANY(F.D.R.)	35862	1122	36984	1635	38619	3.034	95.766
GREECE	62754	2193	64947	8872	73819	3.377	87.981
ITALY	121736	2944	124680	18883	143563	2.361	86.847
MALTA	30833	1408	32241	4507	36748	4.367	87.735
NETHERLANDS	44971	1153	46124	4397	50521	2.500	91.297
NEW ZEALAND	29706	1683	31389	5305	36694	5.362	85.543
U.K. AND IRELAND	355638	10915	366553	92278	458831	2.978	79.888
YUGOSLAVIA	63029	2462	65491	5949	71440	3.759	91.673
OTHER COUNTRIES	242220	12364	254584	41314	295898	4.857	86.038
TOTAL BORN OVERSEAS	986749	36244	1022993	183140	1206133	3.543	84.816
TOTAL	3539166	108256	3647422	692825	4340247	2.968	84.037

EMPLOYED

01-02 AGR  
03-04 OTH  
11-16 MIN  
21-34 MAN  
21-22  
29-31  
23-28, 32-3  
36-37 ELE  
41-42 CON  
46-48 WHOU  
51-55 TRAN  
56 COM  
61-63 FIN  
71-72 PUBL  
81-84 COM  
91-94 ENT  
LOOK  
TOT

TABLE ANI 3 ALL NON-INSTITUTIONALISED PERSONS  
SEX \* AGE \* EMPLOYMENT STATUS \* PLACE OF BIRTH

	EMPLOYED	UNEMPLOYED	LABOUR FORCE	N.1.L.F.	TOTAL	UNEMPLOY.RATE	PARTIC.RATE
FEMALES AGED 20 AND OVER BORN IN AUSTRALIA	1317044	50704	1367748	1982223	3349971	3.707	40.829
BORN OVERSEAS							
GERMANY(F.D.R.)	18548	1496	20044	20513	40557	7.464	49.422
GREECE	36388	1299	37687	31444	69131	3.447	54.515
ITALY	52350	1936	54286	73312	127598	3.566	42.545
MALTA	7688	204	7892	17239	25131	2.585	31.403
NETHERLANDS	14597	196	14793	25286	40079	1.325	36.910
NEW ZEALAND	19350	1209	20559	15704	36263	5.881	56.694
U.K. AND IRELAND	186299	8769	195068	253251	448319	4.495	43.511
YUGOSLAVIA	31756	2144	33900	21520	55420	6.324	61.169
OTHER COUNTRIES	121364	7438	128802	123558	252360	5.775	51.039
TOTAL BORN OVERSEAS	488340	24691	513031	581827	1094858	4.813	46.858
TOTAL	1805384	75395	1880779	2564050	4444829	4.009	42.314

EMPLOYED FEM

01-02	AGRICUL
03-04	OTHER P
11-16	MINING
21-34	MANUFAC
21-22	F
29-31	M
23-28,32-34	O
36-37	ELECTRI
41-42	CONSTRU
46-48	WHOLESA
51-55	TRANSP
56	COMMUNI
61-63	FIN.,IN
71-72	PUBLIC
81-84	COMMUNI
91-94	ENTER..
	LOOKING
	TOTAL



TABLE ANI 3 ALL NON-INSTITUTIONALISED PERSONS  
SEX \* AGE \* EMPLOYMENT STATUS \* PLACE OF BIRTH

	EMPLOYED	UNEMPLOYED	LABOUR FORCE	N.I.L.F.	TOTAL	UNEMPLOY.RATE	PARTIC.RATE
PERSONS AGED 20 AND OVER BORN IN AUSTRALIA	3869461	122716	3992177	2491908	6484085	3.074	61.569
BORN OVERSEAS							
GERMANY(F.D.R.)	54410	2618	57028	22148	79176	4.591	72.027
GREECE	99142	3492	102634	40316	142950	3.402	71.797
ITALY	174086	4880	178966	92195	271161	2.727	66.000
MALTA	38521	1612	40133	21746	51879	4.017	64.857
NETHERLANDS	59568	1349	60917	29683	90600	2.214	67.237
NEW ZEALAND	49056	2892	51948	21009	72957	5.567	71.204
U.K. AND IRELAND	541937	19684	561621	345529	907150	3.505	61.910
YUGOSLAVIA	94785	4606	99391	27469	126860	4.634	78.347
OTHER COUNTRIES	363584	19802	383386	164872	548258	5.165	69.928
TOTAL BORN OVERSEAS	1475089	60935	1536024	764967	2300991	3.967	66.755
TOTAL	5344550	183651	5528201	3256875	8785076	3.322	62.927

EMPLOYED PER

01-02	AGRICU
03-04	OTHER
11-16	MINING
21-34	MANUFA
21-22	
29-31	
23-28,32-34	
36-37	ELECTR
41-42	CONSTR
46-48	WHOLESA
51-55	TRANSP
56	COMMUN
61-63	FIN.,IN
71-72	PUBLIC
81-84	COMMUN
91-94	ENTER.
	LOOKING
	TOTAL

TABLE ANI 3 ALL NON-INSTITUTIONALISED PERSONS  
SEX \* AGE \* EMPLOYMENT STATUS \* PLACE OF BIRTH

	EMPLOYED	UNEMPLOYED	LABOUR FORCE	N.I.L.F.	TOTAL	UNEMPLOY.RATE	PARTIC.RATE
MALES AGED 35 AND OVER BORN IN AUSTRALIA	1415849	26142	1441991	457146	1899137	1.813	75.929
BORN OVERSEAS							
GERMANY(F.D.R.)	19171	330	19501	839	20340	1.692	95.875
GREECE	39851	1567	41418	7772	49190	3.783	84.200
ITALY	84921	1345	86266	18000	104266	1.559	82.736
MALTA	14656	492	15148	4320	19468	3.248	77.810
NETHERLANDS	26367	938	27305	3970	31275	3.435	87.306
NEW ZEALAND	13113	237	13350	4822	18172	1.775	73.465
U.K. AND IRELAND	219515	6279	225794	87921	313715	2.781	71.974
YUGOSLAVIA	38492	923	39415	5337	44752	2.342	88.074
OTHER COUNTRIES	150115	7325	157440	33082	190522	4.653	82.636
TOTAL BORN OVERSEAS	606201	19436	625637	166063	791700	3.107	79.025
TOTAL	2022050	45578	2067628	623209	2690837	2.204	76.840

UNEMPLOYED

01-02	AGRICU
03-04	OTHER
11-16	MINING
21-34	MANUFA
21-22	
29-31	
23-28,32-34	
36-37	ELECTR
41-42	CONSTR
46-48	WHOLE
51-55	TRANSP
56	COMMUN
61-63	FIN.,I
71-72	PUBLIC
81-84	COMMUN
91-94	ENTER.
	LOOKIN
	TOTAL

TABLE ANI 3 ALL NON-INSTITUTIONALISED PERSONS  
SEX \* AGE \* EMPLOYMENT STATUS \* PLACE OF BIRTH

	EMPLOYED	UNEMPLOYED	LABOUR FORCE	N.I.L.F.	TOTAL	UNEMPLOY. RATE	PARTIC. RATE
FEMALES AGED 35 AND OVER BORN IN AUSTRALIA	660858	14098	674956	1416551	2091507	2.089	32.271
BORN OVERSEAS							
GERMANY(F.D.R.)	10551	946	11497	13157	24654	8.228	46.633
GREECE	20171	425	20596	19005	39601	2.064	52.009
ITALY	35163	438	35601	54047	89648	1.230	39.712
MALTA	3073	132	3205	10404	13609	4.119	23.551
NETHERLANDS	8097	196	8293	17736	26029	2.363	31.861
NEW ZEALAND	8297	264	8561	8948	17509	3.084	48.895
U.K. AND IRELAND	115006	4298	119304	189500	308804	3.603	38.634
YUGOSLAVIA	16090	508	16598	13378	29976	3.061	55.371
OTHER COUNTRIES	65257	2673	67930	87174	155104	3.935	43.796
TOTAL BORN OVERSEAS	281705	9880	291585	413349	704934	3.388	41.363
TOTAL	942563	23978	966541	1829900	2796441	2.481	34.563

UNEMPLOYED F

01-02	AGRICU
03-04	OTHER
11-16	MINING
21-34	MANUFA
21-22	
29-31	
23-28,32-34	
36-37	ELECTR
41-42	CONSTR
46-48	WHOLESA
51-55	TRANSP
56	COMMUN
61-63	FIN., I
71-72	PUBLIC
81-84	COMMUN
91-94	ENTER.
	LOOKIN
	TOTAL

TABLE ANI 3 ALL NON-INSTITUTIONALISED PERSONS  
SEX \* AGE \* EMPLOYMENT STATUS \* PLACE OF BIRTH

	EMPLOYED	UNEMPLOYED	LABOUR FORCE	N.1.L.F.	TOTAL	UNEMPLOY.RATE	PARTIC.RATE
PERSONS AGED 35 AND OVER BORN IN AUSTRALIA	2076707	40240	2116947	1873697	3990644	1.901	53.048
BORN OVERSEAS							
GERMANY(F.D.R.)	29722	1276	30998	13996	44994	4.116	68.894
GREECE	60022	1992	62014	26777	88791	3.212	69.843
ITALY	120084	1783	121867	72047	193914	1.463	62.846
MALTA	17729	624	18353	14724	33077	3.400	55.486
NETHERLANDS	34464	1134	35598	21706	57304	3.186	62.121
NEW ZEALAND	21410	501	21911	13770	35681	2.287	61.408
U.K. AND IRELAND	334521	10577	345098	277421	622519	3.065	55.436
YUGOSLAVIA	54582	1431	56013	18715	74728	2.555	74.956
OTHER COUNTRIES	215372	9998	225370	120256	345626	4.436	65.206
TOTAL BORN OVERSEAS	887906	29316	917222	579412	1496634	3.196	61.286
TOTAL	2964613	69556	3034169	2453109	5487278	2.292	55.295

UNEMPLOYED

01-02	AGRIC
03-04	OTHER
11-16	MINING
21-34	MANUF
21-22	
29-31	
23-28, 32-34	
36-37	ELECT
41-42	CONST
46-48	WHOLE
51-55	TRANS
56	COMMUN
61-63	FIN.
71-72	PUBLIC
81-84	COMMUN
91-94	ENTER
	LOOKIN
	TOTAL

TABLE ANI 3 ALL NON-INSTITUTIONALISED PERSONS  
SEX \* AGE \* EMPLOYMENT STATUS \* PLACE OF BIRTH

	EMPLOYED	UNEMPLOYED	LABOUR FORCE	N.I.L.F.	TOTAL	UNEMPLOY.RATE	PARTIC.RATE
MALES AGED 55 AND OVER BORN IN AUSTRALIA	397623	7346	404969	411976	816945	1.814	49.571
BORN OVERSEAS							
GERMANY(F.D.R.)	2982	330	3312	839	4151	9.964	79.788
GREECE	3851	0	3851	6043	9894		38.923
ITALY	15404	336	15740	14625	30365	2.135	51.836
MALTA	1991	0	1991	3594	5585		35.649
NETHERLANDS	4731	207	4938	3605	8543	4.192	57.802
NEW ZEALAND	1968	0	1968	4442	6410		30.702
U.K. AND IRELAND	57137	1990	59127	83154	142281	3.366	41.556
YUGOSLAVIA	3878	0	3878	3702	7580		51.161
OTHER COUNTRIES	37671	2810	40481	28735	69216	6.942	58.485
TOTAL BORN OVERSEAS	129613	5673	135286	148739	284025	4.193	47.632
TOTAL	527236	13019	540255	560715	1100970	2.410	49.071

MALES IN LA

01-02 AGRIC

03-04 OTHER

11-16 MINING

21-34 MANUF

21-22

29-31

23-28, 32-34

36-37 ELECT

41-42 CONST

46-48 WHOLE

51-55 TRANS

56 COMMUN

61-63 FIN., I

71-72 PUBLIC

81-84 COMMUN

91-94 ENTER.

LOOKIN

TOTAL

TABLE ANI 3 ALL NON-INSTITUTIONALISED PERSONS

SEX \* AGE \* EMPLOYMENT STATUS \* PLACE OF BIRTH

	EMPLOYED	UNEMPLOYED	LABOUR FORCE	N.I.L.F.	TOTAL	UNEMPLOY.RATE	PARTIC.RATE
FEMALES AGED 55 AND OVER BORN IN AUSTRALIA	125374	2115	127489	853391	980880	1.659	12.997
BORN OVERSEAS							
GERMANY(F.D.R.)	949	388	1337	5143	6480	29.020	20.633
GREECE	419	0	419	8466	8885		4.716
ITALY	3401	0	3401	23562	26963		12.614
MALTA	219	0	219	4048	4267		5.132
NETHERLANDS	974	0	974	8146	9120		10.680
NEW ZEALAND	2065	0	2065	6620	8685		23.777
U.K. AND IRELAND	18444	623	19067	130203	149270	3.267	12.773
YUGOSLAVIA	616	0	616	5242	5858		10.516
OTHER COUNTRIES	10811	163	10974	48493	59467	1.485	18.454
TOTAL BORN OVERSEAS	37898	1174	39072	239923	278995	3.005	14.005
TOTAL	163272	3289	166561	1093314	1259875	1.975	13.220

FEMALES IN I

01-02 AGRIC

03-04 OTHER

11-16 MINING

21-34 MANUF

21-22

29-31

23-28, 32-34

36-37 ELECT

41-42 CONST

46-48 WHOLES

51-55 TRANS

56 COMMUN

61-63 FIN., I

71-72 PUBLIC

81-84 COMMUN

91-94 ENTER.

LOOKIN

TOTAL

TABLE ANI 3 ALL NON-INSTITUTIONALISED PERSONS

SEX \* AGE \* EMPLOYMENT STATUS \* PLACE OF BIRTH

	EMPLOYED	UNEMPLOYED	LABOUR FORCE	N.I.L.F.	TOTAL	UNEMPLOY. RATE	PARTIC. RATE
PERSONS AGED 55 AND OVER BORN IN AUSTRALIA	522997	9461	532458	1265367	1797825	1.777	29.617
BORN OVERSEAS							
GERMANY(F.D.R.)	3931	718	4649	5982	10631	15.444	43.731
GREECE	4270	0	4270	14509	18779		22.738
ITALY	18805	336	19141	38187	57328	1.755	33.389
MALTA	2210	0	2210	7642	9852		22.432
NETHERLANDS	5705	207	5912	11751	17663	3.501	33.471
NEW ZEALAND	4033	0	4033	11062	15095		26.717
U.K. AND IRELAND	75581	2613	78194	213357	291551	3.342	26.820
YUGOSLAVIA	4494	0	4494	8944	13438		33.442
OTHER COUNTRIES	48482	2973	51455	77228	128683	5.778	39.986
TOTAL BORN OVERSEAS	167511	6847	174358	388662	563020	3.927	30.968
TOTAL	690508	16308	706816	1654029	2360845	2.307	29.939

PERSONS IN

01-02 AGRIC

03-04 OTHER

11-16 MININ

21-34 MANUF

21-22

29-31

23-28, 32-34

36-37 ELECT

41-42 CONST

46-48 WHOLE

51-55 TRANS

56 COMMU

61-63 FIN.,

71-72 PUBLI

81-84 COMMU

91-94 ENTER

LOOKI

TOTA

TABLE ANI 3 ALL NON-INSTITUTIONALISED PERSONS

SEX \* AGE \* EMPLOYMENT STATUS \* PLACE OF BIRTH

	EMPLOYED	UNEMPLOYED	LABOUR FORCE	N.I.L.F.	TOTAL	UNEMPLOY. RATE	PARTIC. RATE
MALES AGED 65 AND OVER BORN IN AUSTRALIA	58267	182	58449	301318	359767	.311	16.246
BORN OVERSEAS							
GERMANY(F.D.R.)	382	0	382	744	1126		33.925
GREECE	84	0	84	5256	5340		1.573
ITALY	1180	0	1180	12876	14056		8.395
MALTA	187	0	187	2990	3177		5.886
NETHERLANDS	420	0	420	2139	2559		16.413
NEW ZEALAND	626	0	626	3916	4542		13.782
U.K. AND IRELAND	10859	424	11283	69396	80679	3.758	13.985
YUGOSLAVIA	380	0	380	3282	3662		10.377
OTHER COUNTRIES	3672	0	3672	22338	26010		14.118
TOTAL BORN OVERSEAS	17790	424	18214	122937	141151	2.328	12.904
TOTAL	76057	606	76663	424255	500918	.790	15.305

MALES

01-02 AGRIC

03-04 OTHER

11-16 MININ

21-34 MANUF

21-22

29-31

23-28,32-34

36-37 ELECT

41-42 CONST

46-48 WHOLE

51-55 TRANS

56 COMMU

61-63 FIN..

71-72 PUBLI

81-84 COMMU

91-94 ENTER

LOOKI

TOTA



TABLE ANI 3 ALL NON-INSTITUTIONALISED PERSONS  
SEX \* AGE \* EMPLOYMENT STATUS \* PLACE OF BIRTH

	EMPLOYED	UNEMPLOYED	LABOUR FORCE	N.I.L.F.	TOTAL	UNEMPLOY.RATE	PARTIC.RATE
FEMALES AGED 65 AND OVER BORN IN AUSTRALIA	17877	202	18079	474170	492249	1.117	3.673
BORN OVERSEAS							
GERMANY(F.D.R.)	116	0	116	2274	2390		4.854
GREECE	133	0	133	4309	4442		2.994
ITALY	763	0	763	10767	11530		6.618
MALTA	219	0	219	1779	1998		10.961
NETHERLANDS	221	0	221	3535	3756		5.884
NEW ZEALAND	481	0	481	4800	5281		9.108
U.K. AND IRELAND	3082	0	3082	87111	90193		3.417
YUGOSLAVIA	87	0	87	2457	2544		3.420
OTHER COUNTRIES	1431	0	1431	23393	24824		5.765
TOTAL BORN OVERSEAS	6533	0	6533	140425	146958		4.445
TOTAL	24410	202	24612	614595	639207	.821	3.850

TABLE ANI 3 ALL NON-INSTITUTIONALISED PERSONS

SEX \* AGE \* EMPLOYMENT STATUS \* PLACE OF BIRTH

	EMPLOYED	UNEMPLOYED	LABOUR FORCE	N.I.L.F.	TOTAL	UNEMPLOY.RATE	PARTIC.RATE
PERSONS AGED 65 AND OVER BORN IN AUSTRALIA	76144	384	76528	775488	852016	.502	8.982
BORN OVERSEAS							
GERMANY(F.D.R.)	498	0	498	3018	3516		14.164
GREECE	217	0	217	9565	9782		2.218
ITALY	1943	0	1943	23643	25586		7.594
MALTA	406	0	406	4769	5175		7.845
NETHERLANDS	641	0	641	5674	6315		10.150
NEW ZEALAND	1107	0	1107	8716	9823		11.269
U.K. AND IRELAND	13941	424	14365	156507	170872	2.952	8.407
YUGOSLAVIA	467	0	467	5739	6206		7.525
OTHER COUNTRIES	5103	0	5103	45731	50834		10.039
TOTAL BORN OVERSEAS	24323	424	24747	263362	288109	1.713	8.589
TOTAL	100467	808	101275	1038850	1140125	.798	8.883

TABLE ANI 3 ALL NON-INSTITUTIONALISED PERSONS

SEX \* AGE \* EMPLOYMENT STATUS \* PLACE OF BIRTH

	EMPLOYED	UNEMPLOYED	LABOUR FORCE	N.I.L.F.	TOTAL	UNEMPLOY.RATE	PARTIC.RATE
TOTAL MALES							
BORN IN AUSTRALIA	2836790	110776	2947566	725888	3673454	3.758	80.240
BORN OVERSEAS							
GERMANY(F.D.R.)	36944	1482	38426	1737	40163	3.857	95.675
GREECE	63450	2193	65643	10332	75975	3.341	86.401
ITALY	124131	3228	127359	21273	148632	2.535	85.687
MALTA	31463	1802	33265	4693	37958	5.417	87.636
NETHERLANDS	46637	1827	48464	4713	53177	3.770	91.137
NEW ZEALAND	31321	1844	33165	6805	39970	5.560	82.975
U.K. AND IRELAND	379994	14235	394229	102731	496960	3.611	79.328
YUGOSLAVIA	65124	3449	68573	7643	76216	5.030	89.972
OTHER COUNTRIES	250094	14363	264457	51190	315647	5.431	83.783
TOTAL BORN OVERSEAS	1029158	44423	1073581	211117	1284698	4.138	83.567
TOTAL	3865948	155199	4021147	937005	4958152	3.860	81.102

MALE

01-02 AGRI

03-04 OTHE

11-16 MINI

21-34 MANU

21-22

29-31

23-28,32-34

36-37 ELEC

41-42 CONS

46-48 WHOL

51-55 TRAN

56 COMM

61-63 FIN.

71-72 PUBL

81-84 COMM

91-94 ENTE

LOOK

TOT

TABLE ANI 3 ALL NON-INSTITUTIONALISED PERSONS  
SEX \* AGE \* EMPLOYMENT STATUS \* PLACE OF BIRTH

	EMPLOYED	UNEMPLOYED	LABOUR FORCE	N.I.L.F.	TOTAL	UNEMPLOY.RATE	PARTIC.RATE
TOTAL FEMALES							
BORN IN AUSTRALIA	1565946	93998	1659944	2221317	3881261	5.663	42.768
BORN OVERSEAS							
GERMANY(F.D.R.)	19726	1902	21628	21375	43003	8.794	50.294
GREECE	37343	1299	38642	34008	72650	3.362	53.189
ITALY	55209	2560	57769	75646	133415	4.431	43.300
MALTA	8108	397	8505	18433	26938	4.668	31.572
NETHERLANDS	15357	196	15553	26625	42178	1.260	36.875
NEW ZEALAND	20681	1444	22125	16935	39060	6.527	56.644
U.K. AND IRELAND	201787	12980	214767	267710	482477	6.044	44.513
YUGOSLAVIA	33369	2437	35806	23417	59223	6.806	60.460
OTHER COUNTRIES	131501	9089	140590	134461	275051	6.465	51.114
TOTAL BORN OVERSEAS	523081	32304	555385	618610	1173995	5.817	47.307
TOTAL	2089027	126302	2215329	2839927	5055256	5.701	43.822

FEM

01-02 AGR

03-04 OTH

11-16 MIN

21-34 MAN

21-22

29-31

23-28, 32-34

36-37 ELEC

41-42 CONS

46-48 WHOL

51-55 TRAN

56 COMM

61-63 FIN

71-72 PUBL

81-84 COMM

91-94 ENTE

LOOK

TOT

TABLE ANI 3 ALL NON-INSTITUTIONALISED PERSONS  
SEX \* AGE \* EMPLOYMENT STATUS \* PLACE OF BIRTH

	EMPLOYED	UNEMPLOYED	LABOUR FORCE	N.I.L.F.	TOTAL	UNEMPLOY.RATE	PARTIC.RATE
TOTAL PERSONS							
BORN IN AUSTRALIA	4402736	204774	4607510	2947205	7554715	4.444	60.989
BORN OVERSEAS							
GERMANY(F.D.R.)	56670	3384	60054	23112	83166	5.635	72.210
GREECE	100793	3492	104285	44340	148625	3.349	70.167
ITALY	179340	5788	185128	96919	282047	3.126	65.637
MALTA	39571	2199	41770	23126	64896	5.265	64.365
NETHERLANDS	61994	2023	64017	31338	95355	3.160	67.135
NEW ZEALAND	52002	3288	55290	23740	79030	5.947	69.961
U.K. AND IRELAND	581781	27215	608996	370441	979437	4.469	62.178
YUGOSLAVIA	98493	5886	104379	31060	135439	5.639	77.067
OTHER COUNTRIES	381595	23452	405047	185651	590698	5.790	68.571
TOTAL BORN OVERSEAS	1552239	76727	1628966	829727	2458693	4.710	66.253
TOTAL	5954975	281501	6236476	3776932	10013408	4.514	62.281

P 300  
TABLE LF3

AUSTRALIAN BUREAU OF STATISTICS - LABOUR FORCE SURVEY 65 NOVEMBER 1976 ON 1976 CENSUS BENCHMARKS

20-05-78

TABLE LF 3 ALL PERSONS IN THE LABOUR FORCE

SEX X EMPLOYMENT STATUS X PLACE OF BIRTH X INDUSTRY

EMPLOYED MALES		AUST.	GER. FDR	GREECE	ITALY	MALTA	NETHER LANDS	N.Z.	U.K. IRE.	YUGO SLAVIA	OTHERS	TOTAL O/SEAS	TOTAL
01-02	AGRICULTURE	264056	222	777	8843	858	1750	903	9038	1653	3044	27088	291144
03-04	OTHER PRIMARY	17220	99	125	355	0	0	0	637	116	0	1332	18552
11-16	MINING	53009	891	198	649	205	1089	1075	8242	1356	4684	18389	71398
21-34	MANUFACTURING	608512	13143	24559	44000	15677	11287	7729	107171	31686	87940	343172	951684
21-22	FOOD, BEV., TOBACCO	113604	1468	3954	5286	1976	1346	1553	11775	3967	10242	41567	155171
29-31	METAL PRODUCTS	112153	2178	4122	9870	3194	3416	1594	23199	8562	14578	70713	182866
23-28, 32-34	OTHER MANUFACTURE	382755	9497	16483	28844	10507	6525	4582	72197	19137	63120	230892	613647
36-37	ELECTRICITY, GAS, WATER	75704	447	199	1837	930	1286	347	5458	766	5370	16640	92344
41-42	CONSTRUCTION	320659	5777	8213	27381	3094	9296	3955	48753	14160	25869	146498	467157
46-48	WHOLESALE AND RETAIL	516285	6803	14167	19364	3907	8606	5812	71403	4552	39796	174410	690695
51-55	TRANSPORT AND STORAGE	213597	1907	4874	7088	1863	4215	1928	27030	2306	12900	64111	277708
56	COMMUNICATION	73194	906	3143	3029	1246	379	0	6504	1465	5545	22217	95411
61-63	FIN., INSUR., REAL EST. ETC	196711	2858	1602	2612	1039	1714	2589	26268	1269	13582	53533	250244
71-72	PUBLIC ADMIN., DEFENCE	148906	561	459	1391	1371	1968	1513	18052	820	11652	37787	186693
81-84	COMMUNITY SERVICES	240428	2861	2446	2380	1077	3986	2381	35542	2893	23631	77197	317625
91-94	ENTER., REC., RESTNTS, ETC.	108510	468	2689	5202	197	1061	3088	15894	2102	16080	46781	155291
	LOOKING FOR FIRST JOB	0	0	0	0	0	0	0	0	0	0	0	0
	TOTAL	2836791	36943	63451	124131	31464	46637	31320	379992	65124	250093	1029155	3865946

P 300  
TABLE LF3A

MAL

01-02 AGR

03-04 OTH

11-16 MIN

21-34 MAN

21-22

29-31

23-28, 32-3

36-37 ELE

41-42 CON

46-48 WHO

51-55 TRA

56 COM

61-63 FIN

71-72 PUB

81-84 COM

91-94 ENT

LOO

TO

TABLE LF 3 ALL PERSONS IN THE LABOUR FORCE

SEX X EMPLOYMENT STATUS X PLACE OF BIRTH X INDUSTRY

EMPLOYED FEMALES		AUST.	GER. FDR	GREECE	ITALY	MALTA	NETHER LANDS	N.Z.	U.K. IRE.	YUGO SLAVIA	OTHERS	TOTAL O/SEAS	TOTAL
01-02	AGRICULTURE	65753	685	448	3067	0	626	313	2160	1698	1214	10211	75964
03-04	OTHER PRIMARY	549	0	0	0	0	0	0	117	0	0	117	666
11-16	MINING	3876	0	0	103	0	0	108	954	0	107	1272	5148
21-34	MANUFACTURING	186798	5166	16447	22107	3578	2730	1891	35330	19598	34094	140941	327739
21-22	FOOD, BEV., TOBACCO	34880	941	1451	2670	439	277	327	3046	2716	3769	15636	50516
29-31	METAL PRODUCTS	15725	434	1174	1399	649	0	300	5753	2439	1173	13321	29046
23-28, 32-34	OTHER MANUFACTURE	136193	3791	13822	18038	2490	2453	1264	26531	14443	29152	111984	248177
36-37	ELECTRICITY, GAS, WATER	7909	0	199	0	0	0	0	183	0	763	1145	9054
41-42	CONSTRUCTION	28630	190	220	1164	0	198	221	3146	224	2318	7701	36331
46-48	WHOLESALE AND RETAIL	381062	4518	10215	10185	1040	3847	3555	50372	2883	23423	110038	491100
51-55	TRANSPORT AND STORAGE	32307	393	837	1091	89	298	221	4660	447	875	8911	41218
56	COMMUNICATION	26376	317	516	493	0	0	194	1733	0	1205	4458	30834
61-63	FIN., INSUR., REAL EST. ETC	169536	1699	1663	3862	1022	1807	2330	14810	211	12843	40247	209783
71-72	PUBLIC ADMIN., DEFENCE	72107	449	830	1153	638	803	371	8522	512	6683	19961	92068
81-84	COMMUNITY SERVICES	423829	3234	3927	7450	1479	3225	8055	57683	5688	35028	125769	549598
91-94	ENTER., REC., RESTNTS, ETC.	167214	3074	2044	4515	262	1823	3422	22118	2107	12945	52310	219524
	LOOKING FOR FIRST JOB	0	0	0	0	0	0	0	0	0	0	0	0
	TOTAL	1565946	19725	37346	55210	8108	15357	20681	201788	33368	131498	523081	2089027

FEMALES

01-02	AGRICULTURE	
03-04	OTHER PR	
11-16	MINING	
21-34	MANUFACT	
21-22	FO	
29-31	ME	
23-28, 32-34	OT	
36-37	ELECTRIC	
41-42	CONSTRUC	
46-48	WHOLESA	
51-55	TRANSPOR	
56	COMMUNIC	
61-63	FIN., INS	
71-72	PUBLIC A	
81-84	COMMUNIT	
91-94	ENTER., A	
	LOOKING	
	TOTAL	

TABLE LF 3 ALL PERSONS IN THE LABOUR FORCE

SEX X EMPLOYMENT STATUS X PLACE OF BIRTH X INDUSTRY

EMPLOYED PERSONS

	AUST.	GER. FR	GREECE	ITALY	MALTA	NETHER LANDS	N.Z.	U.K. IRE.	YUGO SLAVIA	OTHERS	TOTAL O/SEAS	TOTAL
01-02 AGRICULTURE	329809	907	1225	11910	858	2376	1216	11198	3351	4258	37299	367108
03-04 OTHER PRIMARY	17769	99	125	355	0	0	0	754	116	0	1449	19218
11-16 MINING	56885	891	198	752	205	1089	1183	9196	1356	4791	19661	76546
21-34 MANUFACTURING	795310	18309	41006	66107	19255	14017	9620	142501	51264	122034	484113	1279423
21-22 FOOD, BEV., TOBACCO	148484	2409	5405	7956	2415	1623	1880	14621	6683	14011	57203	205687
29-31 METAL PRODUCTS	127878	2612	5296	11269	3843	3416	1894	28952	11001	15751	84034	211912
23-28, 32-34 OTHER MANUFACTURE	518948	13288	30305	46882	12997	8978	5846	98728	33580	92272	342876	861824
36-37 ELECTRICITY, GAS, WATER	83613	447	398	1837	930	1286	347	5641	766	6133	17785	101398
41-42 CONSTRUCTION	349289	5967	8433	28565	3094	9494	4176	51899	14384	28187	154199	503488
46-48 WHOLESALE AND RETAIL	897347	11321	24382	29549	4947	12453	9367	121775	7435	63219	284448	1181795
51-55 TRANSPORT AND STORAGE	245904	2300	5711	8179	1952	4513	2149	31690	2753	13775	73022	318926
56 COMMUNICATION	99570	1223	3659	3522	1246	379	194	8237	1465	6750	26675	126245
61-63 FIN., INSUR., REAL EST. ETC	366247	4557	3265	6474	2061	3521	4919	41078	1480	26425	93780	460027
71-72 PUBLIC ADMIN., DEFENCE	221013	1010	1289	2544	2009	2771	1884	26574	1332	18335	57748	278761
81-84 COMMUNITY SERVICES	664257	6095	6373	9830	2556	7211	10436	93225	8581	58659	202966	867223
91-94 ENTER., REC., RESTNTS, ETC.	275724	3542	4733	9717	459	2884	6510	38012	4209	29025	99091	374815
LOOKING FOR FIRST JOB	0	0	0	0	0	0	0	0	0	0	0	0
TOTAL	4402737	56668	100797	179341	39572	61994	52001	581780	98492	381591	1552236	5954973

PERSONS

01-02 AGRICUL	
03-04 OTHER P	
11-16 MINING	
21-34 MANUFAC	
21-22	
29-31	
23-28, 32-34	
36-37 ELECTRI	
41-42 CONSTRU	
46-48 WHOLESA	
51-55 TRANSP	
56 COMMUNI	
61-63 FIN., IN	
71-72 PUBLIC	
81-84 COMMUNI	
91-94 ENTER.,	
LOOKING	
TOTAL	



TABLE LF 3 ALL PERSONS IN THE LABOUR FORCE

SEX X EMPLOYMENT STATUS X PLACE OF BIRTH X INDUSTRY

UNEMPLOYED MALES

	AUST.	GER. FDR	GREECE	ITALY	MALTA	NETHER LANDS	N.Z.	U.K. IRE.	YUGO SLAVIA	OTHERS	TOTAL O/SEAS	TOTAL
01-02 AGRICULTURE	9418	0	0	236	0	228	0	117	0	348	929	10347
03-04 OTHER PRIMARY	484	0	0	0	0	0	0	0	0	299	299	783
11-16 MINING	280	103	0	0	0	0	0	163	0	535	801	1081
21-34 MANUFACTURING	26086	349	803	1001	965	353	824	3395	1147	4695	13525	39611
21-22 FOOD, BEV., TOBACCO	4950	0	210	134	203	0	341	662	0	384	1934	6884
29-31 METAL PRODUCTS	6137	252	461	89	581	0	279	664	1043	512	3881	10018
23-28, 32-34 OTHER MANUFACTURE	14999	97	132	778	181	353	204	2069	97	3799	7710	22709
36-37 ELECTRICITY, GAS, WATER	969	0	0	0	0	0	0	279	0	331	610	1579
41-42 CONSTRUCTION	19106	437	602	727	111	0	279	2001	1293	2858	8308	27414
46-48 WHOLESALE AND RETAIL	19437	251	466	284	317	686	541	2820	320	1216	6901	26338
51-55 TRANSPORT AND STORAGE	5541	89	111	372	215	113	0	921	0	336	2157	7698
56 COMMUNICATION	0	0	0	193	0	0	200	0	0	326	719	719
61-63 FIN., INSUR., REAL EST. ETC	3794	0	0	0	0	0	0	196	292	372	860	4654
71-72 PUBLIC ADMIN., DEFENCE	2743	0	0	0	196	0	0	431	0	188	815	3558
81-84 COMMUNITY SERVICES	3436	0	49	103	0	0	0	1183	0	902	2237	5673
91-94 ENTER., REC., RESTNTS, ETC.	5146	252	161	209	0	448	0	612	0	709	2391	7537
LOOKING FOR FIRST JOB	14336	0	0	103	0	0	0	2118	404	1247	3872	18208
TOTAL	110776	1481	2192	3228	1804	1828	1844	14236	5749	14362	44424	155200

MALES

01-02 AGRICULTURE	
03-04 OTHER PRIMARY	
11-16 MINING	
21-34 MANUFACTURING	
21-22 FOOD, BEV., TOBACCO	
29-31 METAL PRODUCTS	
23-28, 32-34 OTHER MANUFACTURE	
36-37 ELECTRICITY, GAS, WATER	
41-42 CONSTRUCTION	
46-48 WHOLESALE AND RETAIL	
51-55 TRANSPORT AND STORAGE	
56 COMMUNICATION	
61-63 FIN., INSUR., REAL EST. ETC	
71-72 PUBLIC ADMIN., DEFENCE	
81-84 COMMUNITY SERVICES	
91-94 ENTER., REC., RESTNTS, ETC.	
LOOKING FOR FIRST JOB	
TOTAL	

TABLE LF 3 ALL PERSONS IN THE LABOUR FORCE

SEX X EMPLOYMENT STATUS X PLACE OF BIRTH X INDUSTRY

UNEMPLOYED FEMALES

	AUST.	GER. FDR	GREECE	ITALY	MALTA	NETHER LANDS	N.Z.	U.K. IRE.	YUGO SLAVIA	OTHERS	TOTAL O/SEAS	TOTAL
01-02 AGRICULTURE	1789	0	0	0	0	0	0	0	0	0	0	1789
03-04 OTHER PRIMARY	0	0	0	0	0	0	0	0	0	0	0	0
11-16 MINING	353	0	0	0	0	0	0	0	0	0	0	353
21-34 MANUFACTURING	15177	610	454	1135	0	0	0	4230	1757	2273	10459	25636
21-22 FOOD, BEV., TOBACCO	4033	0	0	0	0	0	0	876	413	185	1474	5507
29-31 METAL PRODUCTS	742	206	0	134	0	0	0	554	0	219	1113	1855
23-28, 32-34 OTHER MANUFACTURE	10402	404	454	1001	0	0	0	2800	1344	1069	7872	18274
36-37 ELECTRICITY, GAS, WATER	128	0	0	0	0	0	0	0	0	0	0	128
41-42 CONSTRUCTION	727	0	0	0	0	196	244	0	0	0	440	1167
46-48 WHOLESALE AND RETAIL	24405	190	193	678	72	0	235	4304	0	1154	6826	31231
51-55 TRANSPORT AND STORAGE	946	0	0	0	0	0	0	327	0	757	1084	2030
56 COMMUNICATION	1645	0	0	0	0	0	0	0	0	0	0	1645
61-63 FIN., INSUR., REAL EST. ETC	4584	0	214	0	0	0	0	410	346	247	1217	5801
71-72 PUBLIC ADMIN., DEFENCE	2507	0	0	185	0	0	0	669	0	100	954	3461
81-84 COMMUNITY SERVICES	10636	519	239	0	0	0	360	1448	0	1452	4018	14654
91-94 ENTER., REC., RESTNTS, ETC.	14101	389	0	134	132	0	378	618	238	1094	2983	17084
LOOKING FOR FIRST JOB	16999	193	199	429	193	0	226	973	95	2012	4320	21319
TOTAL	93997	1901	1299	2561	397	196	1443	12979	2436	9089	32301	126298

FEMALE

01-02 AGRICU	
03-04 OTHER	
11-16 MINING	
21-34 MANUFA	
21-22	
29-31	
23-28, 32-34	
36-37 ELECTR	
41-42 CONSTR	
46-48 WHOLES	
51-55 TRANSP	
56 COMMUN	
61-63 FIN., I	
71-72 PUBLIC	
81-84 COMMUN	
91-94 ENTER.	
LOOKING	
TOTAL	

P 300  
TABLE LF3

AUSTRALIAN BUREAU OF STATISTICS - LABOUR FORCE SURVEY 65 NOVEMBER 1976 ON 1976 CENSUS BENCHMARKS

20-05-78

TABLE LF 3 ALL PERSONS IN THE LABOUR FORCE

SEX X EMPLOYMENT STATUS X PLACE OF BIRTH X INDUSTRY

UNEMPLOYED PERSONS

	AUST.	GER. FDR	GREECE	ITALY	MALTA	NETHER LANDS	N.Z.	U.K. IRE.	YUGO SLAVIA	OTHERS	TOTAL O/SEAS	TOTAL
01-02 AGRICULTURE	11207	0	0	236	0	228	0	117	0	348	929	12136
03-04 OTHER PRIMARY	484	0	0	0	0	0	0	0	0	299	299	783
11-16 MINING	633	103	0	0	0	0	0	163	0	535	801	1434
21-34 MANUFACTURING	41263	959	1257	2136	965	353	824	7625	2897	6968	23984	65247
21-22 FOOD, BEV., TOBACCO	8983	0	210	134	203	0	341	1538	413	569	3408	12391
29-31 METAL PRODUCTS	6879	458	461	223	581	0	279	1218	1043	731	4994	11873
23-28, 32-34 OTHER MANUFACTURE	25401	501	586	1779	181	353	204	4869	1441	5668	15582	40983
36-37 ELECTRICITY, GAS, WATER	1097	0	0	0	0	0	0	279	0	331	610	1707
41-42 CONSTRUCTION	19833	437	602	727	111	196	523	2001	1293	2858	8748	28581
46-48 WHOLESALE AND RETAIL	43842	441	659	962	389	686	776	7124	320	2370	13727	57569
51-55 TRANSPORT AND STORAGE	6487	89	111	372	215	113	0	1248	0	1093	3241	9728
56 COMMUNICATION	1645	0	0	193	0	0	200	0	0	326	719	2364
61-63 FIN., INSUR., REAL EST. ETC	8378	0	214	0	0	0	0	606	638	619	2077	10455
71-72 PUBLIC ADMIN., DEFENCE	5250	0	0	185	196	0	0	1100	0	288	1769	7019
81-84 COMMUNITY SERVICES	14072	519	288	103	0	0	360	2631	0	2354	6255	20327
91-94 ENTER., REC., RESTNTS, ETC.	19247	641	161	343	132	448	378	1230	238	1803	5374	24621
LOOKING FOR FIRST JOB	31335	193	199	532	193	0	226	3091	499	3259	8192	39527
TOTAL	204773	3382	3491	5789	2201	2024	3287	27215	5885	23451	76725	281498

P 300  
TABLE LF3A

PERSON

01-02	AGRICU
03-04	OTHER
11-16	MINING
21-34	MANUFA
21-22	
29-31	
23-28, 32-34	
36-37	ELECTR
41-42	CONSTR
46-48	WHOLE
51-55	TRANSP
56	COMMUN
61-63	FIN., I
71-72	PUBLIC
81-84	COMMUN
91-94	ENTER.
	LOOKIN
	TOTAL

P 300  
TABLE LF3

AUSTRALIAN BUREAU OF STATISTICS - LABOUR FORCE SURVEY 65 NOVEMBER 1976 ON 1976 CENSUS BENCHMARKS

20-05-78

TABLE LF 3 ALL PERSONS IN THE LABOUR FORCE

SEX X EMPLOYMENT STATUS X PLACE OF BIRTH X INDUSTRY

MALES IN LABOUR FORCE

	AUST.	GER. FDR	GREECE	ITALY	MALTA	NETHER LANDS	N.Z.	U.K. IRE.	YUGO SLAVIA	OTHERS	TOTAL O/SEAS	TOTAL
01-02 AGRICULTURE	273474	222	777	9079	858	1978	903	9155	1653	3392	28017	301491
03-04 OTHER PRIMARY	17704	99	125	355	0	0	0	637	116	299	1631	19335
11-16 MINING	53289	994	198	649	205	1089	1075	8405	1356	5219	19190	72479
21-34 MANUFACTURING	634598	13492	25362	45001	16642	11640	8553	110566	32806	92635	356697	991295
21-22 FOOD, BEV., TOBACCO	118554	1468	4164	5420	2179	1346	1894	12437	3967	10626	43501	162055
29-31 METAL PRODUCTS	118290	2430	4583	9959	3775	3416	1873	23863	9605	15090	74594	192884
23-28, 32-34 OTHER MANUFACTURE	397754	9594	16615	29622	10688	6878	4786	74266	19234	66919	238602	636356
36-37 ELECTRICITY, GAS, WATER	76673	447	199	1837	930	1286	347	5737	766	5701	17250	93923
41-42 CONSTRUCTION	339765	6214	8815	28108	3205	9296	4234	50754	15453	28727	154806	494571
46-48 WHOLESALE AND RETAIL	535722	7054	14633	19648	4224	9292	6353	74223	4872	41012	181311	717033
51-55 TRANSPORT AND STORAGE	219138	1996	4985	7460	2078	4328	1928	27951	2306	13236	66268	285406
56 COMMUNICATION	73194	906	3143	3222	1246	379	200	6504	1465	5871	22936	96130
61-63 FIN., INSUR., REAL EST. ETC	200505	2858	1602	2612	1039	1714	2589	26464	1561	13954	54393	254898
71-72 PUBLIC ADMIN., DEFENCE	151649	561	459	1391	1567	1968	1513	18483	820	11840	38602	190251
81-84 COMMUNITY SERVICES	243864	2861	2495	2483	1077	3986	2381	36725	2893	24533	79434	323298
91-94 ENTER., REC., RESTNTS, ETC.	113656	720	2850	5411	197	1509	3088	16506	2102	16789	49172	162828
LOOKING FOR FIRST JOB	14336	0	0	103	0	0	0	2118	404	1247	3872	18208
TOTAL	2947567	38424	65643	127359	33268	48465	33164	394228	68573	264455	1073579	4021146

P 300  
TABLE LF3A

MALES

01-02 AGRICU	
03-04 OTHER	
11-16 MINING	
21-34 MANUFA	
21-22	
29-31	
23-28, 32-34	
36-37 ELECTR	
41-42 CONSTR	
46-48 WHOLES	
51-55 TRANSP	
56 COMMUN	
61-63 FIN., I	
71-72 PUBLIC	
81-84 COMMUN	
91-94 ENTER.	
LOOKING	
TOTAL	

TABLE LF 3 ALL PERSONS IN THE LABOUR FORCE

SEX X EMPLOYMENT STATUS X PLACE OF BIRTH X INDUSTRY

FEMALES IN LABOUR FORCE

	AUST.	GER. FDR	GREECE	ITALY	MALTA	NETHER LANDS	N.Z.	U.K. IRE.	YUGO SLAVIA	OTHERS	TOTAL O/SEAS	TOTAL
01-02 AGRICULTURE	67542	685	448	3067	0	626	313	2160	1698	1214	10211	77753
03-04 OTHER PRIMARY	549	0	0	0	0	0	0	117	0	0	117	666
11-16 MINING	4229	0	0	103	0	0	108	954	0	107	1272	5501
21-34 MANUFACTURING	201975	5776	16901	23242	3578	2730	1891	39560	21355	36367	151400	353375
21-22 FOOD, BEV., TOBACCO	38913	941	1451	2670	439	277	327	3922	3129	3954	17110	56023
29-31 METAL PRODUCTS	16467	640	1174	1533	649	0	300	6307	2439	1392	14434	30901
23-28, 32-34 OTHER MANUFACTURE	146595	4195	14276	19039	2490	2453	1264	29331	15787	31021	119856	266451
36-37 ELECTRICITY, GAS, WATER	8037	0	199	0	0	0	0	183	0	763	1145	9182
41-42 CONSTRUCTION	29357	190	220	1184	0	394	465	3146	224	2318	8141	37498
46-48 WHOLESALE AND RETAIL	405467	4708	10408	10863	1112	3847	3790	54676	2883	24577	116864	522331
51-55 TRANSPORT AND STORAGE	33253	393	837	1091	89	298	221	4987	447	1632	9995	43248
56 COMMUNICATION	28021	317	516	493	0	0	194	1733	0	1205	4458	32479
61-63 FIN., INSUR., REAL EST. ETC	174120	1699	1877	3862	1022	1807	2330	15220	557	13090	41464	215584
71-72 PUBLIC ADMIN., DEFENCE	74614	449	830	1338	638	803	371	9191	512	6783	20915	95529
81-84 COMMUNITY SERVICES	434465	3753	4166	7450	1479	3225	8415	59131	5688	36480	129787	564252
91-94 ENTER., REC., RESTNTS, ETC.	181315	3463	2044	4649	394	1823	3800	22736	2345	14039	55293	236608
LOOKING FOR FIRST JOB	16999	193	199	429	193	0	226	973	95	2012	4320	21319
TOTAL	1659943	21626	38645	57771	8505	15553	22124	214767	35804	140587	555382	2215325

FEMAL

01-02 AGRIC	
03-04 OTHER	
11-16 MINING	
21-34 MANUFA	
21-22	
29-31	
23-28, 32-34	
36-37 ELECTR	
41-42 CONST	
46-48 WHOLES	
51-55 TRANSP	
56 COMMUN	
61-63 FIN., I	
71-72 PUBLIC	
81-84 COMMUN	
91-94 ENTER.	
LOOKING	
TOTAL	

P 300  
TABLE LF3

AUSTRALIAN BUREAU OF STATISTICS - LABOUR FORCE SURVEY 65 NOVEMBER 1976 ON 1976 CENSUS BENCHMARKS

20-05-78

TABLE LF 3 ALL PERSONS IN THE LABOUR FORCE

SEX X EMPLOYMENT STATUS X PLACE OF BIRTH X INDUSTRY

PERSONS IN LABOUR FORCE

	AUST.	GER. FDR	GREECE	ITALY	MALTA	NETHER LANDS	N.Z.	U.K. IRE.	YUGO SLAVIA	OTHERS	TOTAL O/SEAS	TOTAL
01-02 AGRICULTURE	341016	907	1225	12146	858	2604	1216	11315	3351	4606	38228	379244
03-04 OTHER PRIMARY	18253	99	125	355	0	0	0	754	116	299	1748	20001
11-16 MINING	57518	994	198	752	205	1089	1183	9359	1356	5326	20462	77980
21-34 MANUFACTURING	836573	19268	42263	68243	20220	14370	10444	150126	54161	129002	508097	1344670
21-22 FOOD, BEV., TOBACCO	157467	2409	5615	8090	2618	1623	2221	16359	7096	14580	60611	218078
29-31 METAL PRODUCTS	134757	3070	5757	11492	4424	3416	2173	30170	12044	16482	89028	223785
23-28, 32-34 OTHER MANUFACTURE	544349	13789	30891	48661	13178	9331	6050	103597	35021	97940	358458	902807
36-37 ELECTRICITY, GAS, WATER	84710	447	398	1837	930	1286	347	5920	766	6464	18395	103105
41-42 CONSTRUCTION	369122	6404	9035	29292	3205	9690	4699	53900	15677	31045	162947	532069
46-48 WHOLESALE AND RETAIL	941189	11762	25041	30511	5336	13139	10143	128899	7755	65589	298175	1239364
51-55 TRANSPORT AND STORAGE	252391	2389	5822	8551	2167	4626	2149	32938	2753	14868	76263	328654
56 COMMUNICATION	101215	1223	3659	3715	1246	379	394	8237	1465	7076	27394	128609
61-63 FIN., INSUR., REAL EST. ETC	374625	4557	3479	6474	2061	3521	4919	41684	2118	27044	95857	470482
71-72 PUBLIC ADMIN., DEFENCE	226263	1010	1289	2729	2205	2771	1884	27674	1332	18623	59517	285780
81-84 COMMUNITY SERVICES	678329	6614	6661	9933	2556	7211	10796	95856	8581	61013	209221	887550
91-94 ENTER., REC., RESTNTS, ETC.	294971	4183	4894	10060	591	3332	6888	39242	4447	30828	104465	399436
LOOKING FOR FIRST JOB	31335	193	199	532	193	0	226	3091	499	3259	8192	39527
TOTAL	4607510	60050	104288	185130	41773	64018	55288	608995	104377	405042	1628961	6236471

P 300  
TABLE LF3A

PERSON

01-02 AGRIC

03-04 OTHER

11-16 MINING

21-34 MANUFA

21-22

29-31

23-28, 32-34

36-37 ELECTR

41-42 CONST

46-48 WHOLE

51-55 TRANSP

56 COMMUN

61-63 FIN., I

71-72 PUBLIC

81-84 COMMUN

91-94 ENTER.

LOOKIN

TOTAL

P 300  
TABLE LF3A

AUSTRALIAN BUREAU OF STATISTICS - LABOUR FORCE SURVEY 65 NOVEMBER 1976 ON 1976 CENSUS BENCHMARKS

20-05-78

TABLE LF3A - THE LABOUR FORCE - STATE BY INDUSTRY

MALES		NEW SOUTH WALES			
		EMPLOYED	UNEMPLOYED	IN LAB.FORCE	UNEMPLOYMENT RATE
01-02	AGRICULTURE	80397	5147	85544	6.017
03-04	OTHER PRIMARY	4497	491	4988	9.844
11-16	MINING	25988	0	25988	
21-34	MANUFACTURING	343745	20390	364135	5.600
21-22	FOOD, BEV., TOBACCO	49229	3190	52419	6.086
29-31	METAL PRODUCTS	83107	6546	89653	7.301
23-28, 32-34	OTHER MANUFACTURE	211409	10654	222063	4.798
36-37	ELECTRICITY, GAS, WATER	35197	461	35658	1.293
41-42	CONSTRUCTION	152911	14929	167840	8.895
46-48	WHOLESALE AND RETAIL	245077	8708	253785	3.431
51-55	TRANSPORT AND STORAGE	104121	3016	107137	2.815
56	COMMUNICATION	36095	526	36621	1.436
61-63	FIN., INSUR., REAL EST. ETC	91716	1816	93532	1.942
71-72	PUBLIC ADMIN., DEFENCE	55531	873	56404	1.548
81-84	COMMUNITY SERVICES	105782	1250	107032	1.168
91-94	ENTER., REC., RESTNTS, ETC.	62517	3749	66266	5.658
	LOOKING FOR FIRST JOB	0	7464	7464	100.000
	TOTAL	1343574	68820	1412394	4.873

P 300  
TABLE LF3A

MALES

01-02	AGRIC
03-04	OTHER
11-16	MININ
21-34	MANUF
21-22	
29-31	
23-28, 32-34	
36-37	ELECT
41-42	CONST
46-48	WHOLE
51-55	TRANS
56	COMMU
61-63	FIN.,
71-72	PUBLI
81-84	COMMU
91-94	ENTER
	LOOKI
	TOTA

P 300  
TABLE LF3A

AUSTRALIAN BUREAU OF STATISTICS - LABOUR FORCE SURVEY 65 NOVEMBER 1976 ON 1976 CENSUS BENCHMARKS

20-05-78

TABLE LF3A - THE LABOUR FORCE - STATE BY INDUSTRY

FEMALES		NEW SOUTH WALES			
		EMPLOYED	UNEMPLOYED	IN LAB. FORCE	UNEMPLOYMENT RATE
01-02	AGRICULTURE	21682	1082	22764	4.753
03-04	OTHER PRIMARY	0	0	0	
11-16	MINING	607	0	607	
21-34	MANUFACTURING	120768	8523	129291	6.592
21-22	FOOD, BEV., TOBACCO	14579	1928	16507	11.680
29-31	METAL PRODUCTS	11264	559	11823	4.728
23-28, 32-34	OTHER MANUFACTURE	94925	6036	100961	5.979
36-37	ELECTRICITY, GAS, WATER	2929	0	2929	
41-42	CONSTRUCTION	10554	244	10798	2.260
46-48	WHOLESALE AND RETAIL	171415	9630	181045	5.319
51-55	TRANSPORT AND STORAGE	15436	682	16118	4.231
56	COMMUNICATION	11226	241	11467	2.102
61-63	FIN., INSUR., REAL EST. ETC	85330	2209	87539	2.523
71-72	PUBLIC ADMIN., DEFENCE	24909	675	25674	2.629
81-84	COMMUNITY SERVICES	187544	4991	192535	2.592
91-94	ENTER., REC., RESTNTS, ETC.	73380	5024	78404	6.408
	LOOKING FOR FIRST JOB	0	7264	7264	100.000
	TOTAL	725870	40565	766435	5.293

P 300  
TABLE LF3A

FEMAL

01-02 AGRIC

03-04 OTHER

11-16 MININ

21-34 MANUF

21-22

29-31

23-28, 32-34

36-37 ELECT

41-42 CONST

46-48 WHOLE

51-55 TRANS

56 COMMU

61-63 FIN.,

71-72 PUBLI

81-84 COMMU

91-94 ENTER

LOOKI

TOTA



TABLE LF3A - THE LABOUR FORCE - STATE BY INDUSTRY

PERSONS	NEW SOUTH WALES			
	EMPLOYED	UNEMPLOYED	IN LAB. FORCE	UNEMPLOYMENT RATE
01-02 AGRICULTURE	102079	6229	108308	5.751
03-04 OTHER PRIMARY	4497	491	4988	9.644
11-16 MINING	26595	0	26595	
21-34 MANUFACTURING	464513	28913	493426	5.860
21-22 FOOD, BEV., TOBACCO	63808	5118	68926	7.425
29-31 METAL PRODUCTS	94371	7105	101476	7.002
23-28, 32-34 OTHER MANUFACTURE	306334	16690	323024	5.167
36-37 ELECTRICITY, GAS, WATER	38126	461	38587	1.195
41-42 CONSTRUCTION	163465	15173	178638	8.494
46-48 WHOLESALE AND RETAIL	416492	18338	434830	4.217
51-55 TRANSPORT AND STORAGE	119557	3698	123255	3.000
56 COMMUNICATION	47321	767	48088	1.595
61-63 FIN., INSUR., REAL EST. ETC	177046	4025	181071	2.223
71-72 PUBLIC ADMIN., DEFENCE	80530	1548	82078	1.886
81-84 COMMUNITY SERVICES	293326	6241	299567	2.083
91-94 ENTER., REC., RESTNTS, ETC.	135897	8773	144670	6.064
LOOKING FOR FIRST JOB	0	14728	14728	100.000
TOTAL	2069444	109385	2178829	5.020

01-02 AGRICULTURE				
03-04 OTHER PRIMARY				
11-16 MINING				
21-34 MANUFACTURING				
21-22 FOOD, BEV., TOBACCO				
29-31 METAL PRODUCTS				
23-28, 32-34 OTHER MANUFACTURE				
36-37 ELECTRICITY, GAS, WATER				
41-42 CONSTRUCTION				
46-48 WHOLESALE AND RETAIL				
51-55 TRANSPORT AND STORAGE				
56 COMMUNICATION				
61-63 FIN., INSUR., REAL EST. ETC				
71-72 PUBLIC ADMIN., DEFENCE				
81-84 COMMUNITY SERVICES				
91-94 ENTER., REC., RESTNTS, ETC.				
LOOKING FOR FIRST JOB				
TOTAL				

P 300  
TABLE LF3A

AUSTRALIAN BUREAU OF STATISTICS - LABOUR FORCE SURVEY 65 NOVEMBER 1976 ON 1976 CENSUS BENCHMARKS

20-05-78

TABLE LF3A - THE LABOUR FORCE - STATE BY INDUSTRY

MALES		VICTORIA			
		EMPLOYED	UNEMPLOYED	IN LAB.FORCE	UNEMPLOYMENT RATE
01-02	AGRICULTURE	67401	1323	68724	1.925
03-04	OTHER PRIMARY	1546	0	1546	
11-16	MINING	3980	233	4213	5.531
21-34	MANUFACTURING	302818	7353	310171	2.371
21-22	FOOD, BEV., TOBACCO	42251	1308	43559	3.003
29-31	METAL PRODUCTS	45282	800	46082	1.736
23-28, 32-34	OTHER MANUFACTURE	215285	5245	220530	2.378
36-37	ELECTRICITY, GAS, WATER	22979	823	23802	3.458
41-42	CONSTRUCTION	114147	2575	116722	2.206
46-48	WHOLESALE AND RETAIL	182537	7753	190290	4.074
51-55	TRANSPORT AND STORAGE	73102	1252	74354	1.684
56	COMMUNICATION	27430	193	27623	.699
61-63	FIN., INSUR., REAL EST. ETC	77613	885	78498	1.127
71-72	PUBLIC ADMIN., DEFENCE	47229	1012	48241	2.098
81-84	COMMUNITY SERVICES	81725	2754	84479	3.260
91-94	ENTER., REC., RESTNTS, ETC.	37642	861	38503	2.236
	LOOKING FOR FIRST JOB	0	4669	4669	100.000
	TOTAL	1040149	31686	1071835	2.956

P 300  
TABLE LF3A

MALE

01-02 AGRICULTURE

03-04 OTHER PRIMARY

11-16 MINING

21-34 MANUFACTURING

21-22 FOOD, BEV., TOBACCO

29-31 METAL PRODUCTS

23-28, 32-34 OTHER MANUFACTURE

36-37 ELECTRICITY, GAS, WATER

41-42 CONSTRUCTION

46-48 WHOLESALE AND RETAIL

51-55 TRANSPORT AND STORAGE

56 COMMUNICATION

61-63 FIN., INSUR., REAL EST. ETC

71-72 PUBLIC ADMIN., DEFENCE

81-84 COMMUNITY SERVICES

91-94 ENTER., REC., RESTNTS, ETC.

LOOKING FOR FIRST JOB

TOTAL

P 300  
TABLE LF3A

AUSTRALIAN BUREAU OF STATISTICS - LABOUR FORCE SURVEY 65 NOVEMBER 1976 ON 1976 CENSUS BENCHMARKS

20-05-78

TABLE LF3A - THE LABOUR FORCE - STATE BY INDUSTRY

FEMALES	VICTORIA			
	EMPLOYED	UNEMPLOYED	IN LAB.FORCE	UNEMPLOYMENT RATE
01-02 AGRICULTURE	17835	0	17835	
03-04 OTHER PRIMARY	0	0	0	
11-16 MINING	419	0	419	
21-34 MANUFACTURING	130594	10026	140620	7.130
21-22 FOOD, BEV., TOBACCO	14916	1407	16323	8.620
29-31 METAL PRODUCTS	9888	442	10330	4.279
23-28, 32-34 OTHER MANUFACTURE	105790	8177	113967	7.175
36-37 ELECTRICITY, GAS, WATER	3308	0	3308	
41-42 CONSTRUCTION	12010	228	12238	1.863
46-48 WHOLESALE AND RETAIL	130271	6772	137043	4.942
51-55 TRANSPORT AND STORAGE	10840	614	11454	5.361
56 COMMUNICATION	7952	1184	9136	12.960
61-63 FIN., INSUR., REAL EST. ETC	53560	1154	54714	2.109
71-72 PUBLIC ADMIN., DEFENCE	23121	500	23621	2.117
81-84 COMMUNITY SERVICES	142699	3280	145979	2.247
91-94 ENTER., REC., RESTNTS, ETC.	56608	3397	60005	5.661
LOOKING FOR FIRST JOB	0	6443	6443	100.000
TOTAL	589217	33598	622815	5.395

P 300  
TABLE LF3A

FEMALES

01-02 AGRICULTURE

03-04 OTHER PRIMARY

11-16 MINING

21-34 MANUFACTURING

21-22 FOOD, BEV., TOBACCO

29-31 METAL PRODUCTS

23-28, 32-34 OTHER MANUFACTURE

36-37 ELECTRICITY, GAS, WATER

41-42 CONSTRUCTION

46-48 WHOLESALE AND RETAIL

51-55 TRANSPORT AND STORAGE

56 COMMUNICATION

61-63 FIN., INSUR., REAL EST. ETC

71-72 PUBLIC ADMIN., DEFENCE

81-84 COMMUNITY SERVICES

91-94 ENTER., REC., RESTNTS, ETC.

LOOKING FOR FIRST JOB

TOTAL

P 300  
TABLE LF3A

AUSTRALIAN BUREAU OF STATISTICS - LABOUR FORCE SURVEY 65 NOVEMBER 1976 ON 1976 CENSUS BENCHMARKS

20-05-78

TABLE LF3A - THE LABOUR FORCE - STATE BY INDUSTRY

PERSONS	VICTORIA			
	EMPLOYED	UNEMPLOYED	IN LAB. FORCE	UNEMPLOYMENT RATE
01-02 AGRICULTURE	85236	1323	86559	1.528
03-04 OTHER PRIMARY	1546	0	1546	
11-16 MINING	4399	233	4632	5.030
21-34 MANUFACTURING	432412	17379	450791	3.855
21-22 FOOD, BEV., TOBACCO	57167	2715	59882	4.534
29-31 METAL PRODUCTS	55170	1242	56412	2.202
23-28, 32-34 OTHER MANUFACTURE	321075	13422	334497	4.013
36-37 ELECTRICITY, GAS, WATER	26287	823	27110	3.036
41-42 CONSTRUCTION	126157	2803	128960	2.174
46-48 WHOLESALE AND RETAIL	312808	14525	327333	4.437
51-55 TRANSPORT AND STORAGE	83942	1866	85808	2.175
56 COMMUNICATION	35382	1377	36759	3.746
61-63 FIN., INSUR., REAL EST. ETC	131173	2039	133212	1.531
71-72 PUBLIC ADMIN., DEFENCE	70350	1512	71862	2.104
81-84 COMMUNITY SERVICES	224424	6034	230458	2.618
91-94 ENTER., REC., RESTNTS, ETC.	94250	4258	98508	4.322
LOOKING FOR FIRST JOB	0	11112	11112	100.000
TOTAL	1629366	65284	1694650	3.852

P 300  
TABLE LF3A

AUSTRALIAN BUREAU OF STATISTICS - LABOUR FORCE SURVEY 65 NOVEMBER 1976 ON 1976 CENSUS BENCHMARKS  
TABLE LF3A - THE LABOUR FORCE - STATE BY INDUSTRY

20-05-78

MALES	QUEENSLAND			
	EMPLOYED	UNEMPLOYED	IN LAB.FORCE	UNEMPLOYMENT RATE
01-02 AGRICULTURE	64347	2396	66743	3.590
03-04 OTHER PRIMARY	3721	180	3901	4.614
11-16 MINING	14818	464	15282	3.036
21-34 MANUFACTURING	112295	5217	117512	4.640
21-22 FOOD, BEV., TOBACCO	34914	1585	36499	4.343
29-31 METAL PRODUCTS	16421	517	16938	3.052
23-28, 32-34 OTHER MANUFACTURE	60960	3115	64075	4.861
36-37 ELECTRICITY, GAS, WATER	12074	0	12074	
41-42 CONSTRUCTION	82735	4506	87241	5.165
46-48 WHOLESALE AND RETAIL	107485	3954	111439	3.548
51-55 TRANSPORT AND STORAGE	40280	1616	41896	3.857
56 COMMUNICATION	13999	0	13999	
61-63 FIN., INSUR., REAL EST. ETC.	32205	582	32787	1.775
71-72 PUBLIC ADMIN., DEFENCE	26158	180	26338	.683
81-84 COMMUNITY SERVICES	43177	627	43804	1.431
91-94 ENTER., REC., RESTNTS, ETC.	22273	1305	23578	5.535
LOOKING FOR FIRST JOB	0	3114	3114	100.000
TOTAL	575567	24141	599708	4.025

TABLE LF3A - THE LABOUR FORCE - STATE BY INDUSTRY

FEMALES		QUEENSLAND			
		EMPLOYED	UNEMPLOYED	IN LAB.FORCE	UNEMPLOYMENT RATE
01-02	AGRICULTURE	17483	128	17611	.727
03-04	OTHER PRIMARY	0	0	0	
11-16	MINING	1960	290	2250	12.889
21-34	MANUFACTURING	24336	2343	26679	9.782
21-22	FOOD,BEV.,TOBACCO	8393	957	9850	9.716
29-31	METAL PRODUCTS	2722	0	2722	
23-28,32-34	OTHER MANUFACTURE	12721	1386	14107	9.825
36-37	ELECTRICITY,GAS,WATER	1198	128	1326	9.653
41-42	CONSTRUCTION	5389	499	5888	8.475
46-48	WHOLESALE AND RETAIL	76917	4302	81219	5.297
51-55	TRANSPORT AND STOPAGE	5130	230	5360	4.291
56	COMMUNICATION	5171	220	5391	4.081
61-63	FIN.,INSUR.,REAL EST.ETC	26493	507	27000	1.878
71-72	PUBLIC ADMIN.,DEFENCE	12729	990	13719	7.216
81-84	COMMUNITY SERVICES	73306	2706	76012	3.560
91-94	ENTER.,REC.,RESTNTS,ETC.	38288	4846	43134	11.235
	LOOKING FOR FIRST JOB	0	2850	2850	100.000
	TOTAL	288400	20039	308439	6.497

FEMALES

01-02	AGRICUL
03-04	OTHER PR
11-16	MINING
21-34	MANUFAC
21-22	FO
29-31	ME
23-28,32-34	OT
36-37	ELECTRIC
41-42	CONSTRUC
46-48	WHOLESA
51-55	TRANSPOR
56	COMMUNIC
61-63	FIN.,INS
71-72	PUBLIC A
81-84	COMMUNIT
91-94	ENTER.,A
	LOOKING
	TOTAL

AUSTRALIAN BUREAU OF STATISTICS - LABOUR FORCE SURVEY 65 NOVEMBER 1976 ON 1976 CENSUS BENCHMARKS  
TABLE LF3A - THE LABOUR FORCE - STATE BY INDUSTRY

20-05-78

PERSONS	QUEENSLAND			
	EMPLOYED	UNEMPLOYED	IN LAB.FORCE	UNEMPLOYMENT RATE
01-02 AGRICULTURE	81830	2524	84354	2.992
03-04 OTHER PRIMARY	3721	180	3901	4.614
11-16 MINING	1778	754	1732	4.301
21-34 MANUFACTURING	136631	7560	144191	5.243
21-22 FOOD, BEV., TOBACCO	43807	2542	46349	5.484
29-31 METAL PRODUCTS	19143	517	19660	2.630
23-28, 32-34 OTHER MANUFACTURE	73681	4501	78182	5.757
36-37 ELECTRICITY, GAS, WATER	13272	128	13400	.955
41-42 CONSTRUCTION	88124	5005	93129	5.374
46-48 WHOLESALE AND RETAIL	184402	8256	192658	4.285
51-55 TRANSPORT AND STORAGE	45410	1846	47256	3.906
56 COMMUNICATION	19170	220	19390	1.135
61-63 FIN., INSUR., REAL EST. ETC	58698	1089	59787	1.821
71-72 PUBLIC ADMIN., DEFENCE	38887	1170	40057	2.921
81-84 COMMUNITY SERVICES	116483	3333	119816	2.782
91-94 ENTER., REC., RESTNTS, ETC.	60561	6151	66712	9.220
LOOKING FOR FIRST JOB	0	5964	5964	100.000
TOTAL	863967	44180	908147	4.865

PERSONS
01-02 AGRICUL
03-04 OTHER P
11-16 MINING
21-34 MANUFAC
21-22 F
29-31 M
23-28, 32-34 O
36-37 ELECTRI
41-42 CONSTRU
46-48 WHOLES
51-55 TRANSP
56 COMMUNI
61-63 FIN., IN
71-72 PUBLIC
81-84 COMMUNI
91-94 ENTER.,
LOOKING
TOTAL

P 300  
TABLE LF3A

AUSTRALIAN BUREAU OF STATISTICS - LABOUR FORCE SURVEY 65 NOVEMBER 1976 ON 1976 CENSUS BENCHMARKS  
TABLE LF3A - THE LABOUR FORCE - STATE BY INDUSTRY

20-05-78

MALES	SOUTH AUSTRALIA			
	EMPLOYED	UNEMPLOYED	IN LAB.FORCE	UNEMPLOYMENT RATE
01-02 AGRICULTURE	31871	344	32215	1.068
03-04 OTHER PRIMARY	916	0	916	
11-16 MINING	1522	210	1732	12.125
21-34 MANUFACTURING	102408	2794	105202	2.656
21-22 FOOD, BEV., TOBACCO	14550	421	14971	2.812
29-31 METAL PRODUCTS	19132	650	19782	3.286
23-28, 32-34 OTHER MANUFACTURE	68726	1723	70449	2.446
36-37 ELECTRICITY, GAS, WATER	10089	99	10188	.972
41-42 CONSTRUCTION	40458	1889	42347	4.461
46-48 WHOLESALE AND RETAIL	64407	1749	66156	2.644
51-55 TRANSPORT AND STORAGE	23892	871	24763	3.517
56 COMMUNICATION	7566	0	7566	
61-63 FIN., INSUR., REAL EST. ETC	21843	333	22176	1.502
71-72 PUBLIC ADMIN., DEFENCE	12685	573	13258	4.322
81-84 COMMUNITY SERVICES	34409	673	35082	1.918
91-94 ENTER., REC., RESTNTS, ETC.	11146	316	11462	2.757
LOOKING FOR FIRST JOB	0	1418	1418	100.000
TOTAL	363212	11269	374481	3.009

P 300  
TABLE LF3A

MALES

01-02 AGRICULTURE				
03-04 OTHER PRIMARY				
11-16 MINING				
21-34 MANUFACTURING				
21-22 FOOD, BEV., TOBACCO				
29-31 METAL PRODUCTS				
23-28, 32-34 OTHER MANUFACTURE				
36-37 ELECTRICITY, GAS, WATER				
41-42 CONSTRUCTION				
46-48 WHOLESALE AND RETAIL				
51-55 TRANSPORT AND STORAGE				
56 COMMUNICATION				
61-63 FIN., INSUR., REAL EST. ETC				
71-72 PUBLIC ADMIN., DEFENCE				
81-84 COMMUNITY SERVICES				
91-94 ENTER., REC., RESTNTS, ETC.				
LOOKING FOR FIRST JOB				
TOTAL				



AUSTRALIAN BUREAU OF STATISTICS - LABOUR FORCE SURVEY 65 NOVEMBER 1976 ON 1976 CENSUS BENCHMARKS  
TABLE LF3A - THE LABOUR FORCE - STATE BY INDUSTRY

20-05-78

FEMALES	SOUTH AUSTRALIA			
	EMPLOYED	UNEMPLOYED	IN LAB.FORCE	UNEMPLOYMENT RATE
01-02 AGRICULTURE	7900	453	8353	5.423
03-04 OTHER PRIMARY	238	0	238	
11-16 MINING	210	0	210	
21-34 MANUFACTURING	29705	2616	32321	8.094
21-22 FOOD, BEV., TOBACCO	6298	595	6893	8.652
29-31 METAL PRODUCTS	2940	683	3623	18.852
23-28, 32-34 OTHER MANUFACTURE	20467	1338	21805	6.136
36-37 ELECTRICITY, GAS, WATER	914	0	914	
41-42 CONSTRUCTION	3480	0	3480	
46-48 WHOLESALE AND RETAIL	47455	5976	53431	11.185
51-55 TRANSPORT AND STORAGE	3970	130	4100	3.171
56 COMMUNICATION	2840	0	2840	
61-63 FIN., INSUR., REAL EST. ETC	18278	818	19096	4.284
71-72 PUBLIC ADMIN., DEFENCE	7686	422	8108	5.205
81-84 COMMUNITY SERVICES	62856	1390	64246	2.164
91-94 ENTER., REC., RESTNTS. ETC.	19516	1726	21242	8.125
LOOKING FOR FIRST JOB	0	1567	1567	100.000
TOTAL	205048	15098	220146	6.858

FEMALES	
01-02 AGRICULTURE	
03-04 OTHER PRIMARY	
11-16 MINING	
21-34 MANUFACTURING	
21-22 FOOD, BEV., TOBACCO	
29-31 METAL PRODUCTS	
23-28, 32-34 OTHER MANUFACTURE	
36-37 ELECTRICITY, GAS, WATER	
41-42 CONSTRUCTION	
46-48 WHOLESALE AND RETAIL	
51-55 TRANSPORT AND STORAGE	
56 COMMUNICATION	
61-63 FIN., INSUR., REAL EST. ETC	
71-72 PUBLIC ADMIN., DEFENCE	
81-84 COMMUNITY SERVICES	
91-94 ENTER., REC., RESTNTS. ETC.	
LOOKING FOR FIRST JOB	
TOTAL	

P 300  
TABLE LF3A

AUSTRALIAN BUREAU OF STATISTICS - LABOUR FORCE SURVEY 65 NOVEMBER 1976 ON 1976 CENSUS BENCHMARKS  
TABLE LF3A - THE LABOUR FORCE - STATE BY INDUSTRY

20-05-78

PERSONS	SOUTH AUSTRALIA		IN LAB.FORCE	UNEMPLOYMENT RATE
	EMPLOYED	UNEMPLOYED		
01-02 AGRICULTURE	39771	797	40568	1.965
03-04 OTHER PRIMARY	1154	0	1154	
11-16 MINING	1732	210	1942	10.814
21-34 MANUFACTURING	132113	5410	137523	3.934
21-22 FOOD, BEV., TOBACCO	20848	1016	21864	4.647
29-31 METAL PRODUCTS	22072	1333	23405	5.695
23-28, 32-34 OTHER MANUFACTURE	89193	3061	92254	3.318
36-37 ELECTRICITY, GAS, WATER	11003	99	11102	.892
41-42 CONSTRUCTION	43938	1889	45827	4.122
46-48 WHOLESALE AND RETAIL	111862	7725	119587	6.460
51-55 TRANSPORT AND STORAGE	27862	1001	28863	3.468
56 COMMUNICATION	10406	0	10406	
61-63 FIN., INSUR., REAL EST. ETC	40121	1151	41272	2.789
71-72 PUBLIC ADMIN., DEFENCE	20371	995	21366	4.657
81-84 COMMUNITY SERVICES	97265	2063	99328	2.077
91-94 ENTER., REC., RESTNTS, ETC.	30662	2042	32704	6.244
LOOKING FOR FIRST JOB	0	2985	2985	100.000
TOTAL	568260	26367	594627	4.434

P 300  
TABLE LF3A

PERSONS	SOUTH AUSTRALIA		IN LAB.FORCE	UNEMPLOYMENT RATE
	EMPLOYED	UNEMPLOYED		
01-02 AGRICULTURE	39771	797	40568	1.965
03-04 OTHER PRIMARY	1154	0	1154	
11-16 MINING	1732	210	1942	10.814
21-34 MANUFACTURING	132113	5410	137523	3.934
21-22 FOOD, BEV., TOBACCO	20848	1016	21864	4.647
29-31 METAL PRODUCTS	22072	1333	23405	5.695
23-28, 32-34 OTHER MANUFACTURE	89193	3061	92254	3.318
36-37 ELECTRICITY, GAS, WATER	11003	99	11102	.892
41-42 CONSTRUCTION	43938	1889	45827	4.122
46-48 WHOLESALE AND RETAIL	111862	7725	119587	6.460
51-55 TRANSPORT AND STORAGE	27862	1001	28863	3.468
56 COMMUNICATION	10406	0	10406	
61-63 FIN., INSUR., REAL EST. ETC	40121	1151	41272	2.789
71-72 PUBLIC ADMIN., DEFENCE	20371	995	21366	4.657
81-84 COMMUNITY SERVICES	97265	2063	99328	2.077
91-94 ENTER., REC., RESTNTS, ETC.	30662	2042	32704	6.244
LOOKING FOR FIRST JOB	0	2985	2985	100.000
TOTAL	568260	26367	594627	4.434

P 300  
TABLE LF3A

AUSTRALIAN BUREAU OF STATISTICS - LABOUR FORCE SURVEY 65 NOVEMBER 1976 ON 1976 CENSUS BENCHMARKS

20-05-78

TABLE LF3A - THE LABOUR FORCE - STATE BY INDUSTRY

MALES	WESTERN AUSTRALIA		IN LAB.FORCE	UNEMPLOYMENT RATE
	EMPLOYED	UNEMPLOYED		
01-02 AGRICULTURE	35415	613	36028	1.701
03-04 OTHER PRIMARY	5407	0	5407	
11-16 MINING	19044	172	19216	.895
21-34 MANUFACTURING	61502	2254	63756	3.535
21-22 FOOD, BEV., TOBACCO	9783	274	10057	2.724
29-31 METAL PRODUCTS	14242	744	14986	4.965
23-28, 32-34 OTHER MANUFACTURE	37477	1236	38713	3.193
36-37 ELECTRICITY, GAS, WATER	6780	196	6976	2.810
41-42 CONSTRUCTION	44216	1896	46112	4.112
46-48 WHOLESALE AND RETAIL	61950	2525	64475	3.916
51-55 TRANSPORT AND STORAGE	24183	688	24871	2.766
56 COMMUNICATION	6811	0	6811	
61-63 FIN., INSUR., REAL EST. ETC	19833	487	20320	2.397
71-72 PUBLIC ADMIN., DEFENCE	19308	706	20014	3.528
81-84 COMMUNITY SERVICES	28994	97	29091	.333
91-94 ENTER., REC., RESTNTS, ETC.	12682	921	13603	6.771
LOOKING FOR FIRST JOB	0	694	694	100.000
TOTAL	346125	11249	357374	3.148

P 300  
TABLE LF4

EMPLOYED MAL

001-091 PROF  
100-119 ADMI  
150-163 CLER  
200-217 SALE  
300-356 FARM  
400-425 MINE  
500-562 TRAN  
600-785 TRAD  
627-631, 642-6  
675-698  
800-862 SERV  
LOOK  
TOTA

P 300  
TABLE LF3A

AUSTRALIAN BUREAU OF STATISTICS - LABOUR FORCE SURVEY 65 NOVEMBER 1976 ON 1976 CENSUS BENCHMARKS

20-05-78

TABLE LF3A - THE LABOUR FORCE - STATE BY INDUSTRY

FEMALES	WESTERN AUSTRALIA		IN LAB.FORCE	UNEMPLOYMENT RATE
	EMPLOYED	UNEMPLOYED		
01-02 AGRICULTURE	7723	0	7723	
03-04 OTHER PRIMARY	241	0	241	
11-16 MINING	1611	0	1611	
21-34 MANUFACTURING	15011	1409	16420	8.581
21-22 FOOD, BEV., TOBACCO	4020	275	4295	6.403
29-31 METAL PRODUCTS	1904	172	2076	8.285
23-28, 32-34 OTHER MANUFACTURE	9087	962	10049	9.573
36-37 ELECTRICITY, GAS, WATER	558	0	558	
41-42 CONSTRUCTION	3139	0	3139	
46-48 WHOLESALE AND RETAIL	44725	3019	47744	6.323
51-55 TRANSPORT AND STORAGE	4471	375	4846	7.738
56 COMMUNICATION	2285	0	2285	
61-63 FIN., INSUR., REAL EST. ETC	15140	689	15829	4.353
71-72 PUBLIC ADMIN., DEFENCE	7105	582	7687	7.571
81-84 COMMUNITY SERVICES	53050	1412	54462	2.593
91-94 ENTER., REC., RESTNTS, ETC.	19722	1215	20937	5.803
LOOKING FOR FIRST JOB	0	966	966	100.000
TOTAL	174781	9667	184448	5.241

P 300  
TABLE LF4

EMPLOYED FEM

001-091 PROF  
100-119 ADMI  
150-163 CLER  
200-217 SALE  
300-356 FARM  
400-425 MINE  
500-562 TRAN  
600-785 TRAD  
627-631, 642-6  
675-698  
870-862 SERV  
LOOK  
TOTA

P 300  
TABLE LF3A

AUSTRALIAN BUREAU OF STATISTICS - LABOUR FORCE SURVEY 65 NOVEMBER 1976 ON 1976 CENSUS BENCHMARKS

20-05-78

TABLE LF3A - THE LABOUR FORCE - STATE BY INDUSTRY

PERSONS	WESTERN AUSTRALIA		IN LAB. FORCE	UNEMPLOYMENT RATE
	EMPLOYED	UNEMPLOYED		
01-02 AGRICULTURE	43138	613	43751	1.401
03-04 OTHER PRIMARY	5648	0	5648	
11-16 MINING	20655	172	20827	.826
21-34 MANUFACTURING	76513	3663	80176	4.569
21-22 FOOD, BEV., TOBACCO	13803	549	14352	3.825
29-31 METAL PRODUCTS	16146	916	17062	5.369
23-28, 32-34 OTHER MANUFACTURE	46564	2198	48762	4.508
36-37 ELECTRICITY, GAS, WATER	7338	196	7534	2.602
41-42 CONSTRUCTION	47355	1896	49251	3.850
46-48 WHOLESALE AND RETAIL	106675	5544	112219	4.940
51-55 TRANSPORT AND STORAGE	28654	1063	29717	3.577
56 COMMUNICATION	9096	0	9096	
61-63 FIN., INSUR., REAL EST. ETC	34973	1176	36149	3.253
71-72 PUBLIC ADMIN., DEFENCE	26413	1288	27701	4.650
81-84 COMMUNITY SERVICES	82044	1509	83553	1.806
91-94 ENTER., REC., RESTNTS. ETC.	32404	2136	34540	6.184
LOOKING FOR FIRST JOB	0	1660	1660	100.000
TOTAL	520906	20916	541822	3.860

H12

P 300  
TABLE LF4

EMPLOYED PER

001-091 PROF

100-119 ADM

150-163 CLE

200-217 SALE

300-356 FARM

400-425 MINE

500-562 TRAN

600-785 TRAD

627-631, 642-6

675-698

800-862 SERV

LOOK

TOTA

P 300  
TABLE LF3A

AUSTRALIAN BUREAU OF STATISTICS - LABOUR FORCE SURVEY 65 NOVEMBER 1976 ON 1976 CENSUS BENCHMARKS

20-05-78

TABLE LF3A - THE LABOUR FORCE - STATE BY INDUSTRY

MALES		TASMANIA			
		EMPLOYED	UNEMPLOYED	IN LAB.FORCE	UNEMPLOYMENT RATE
01-02	AGRICULTURE	9507	267	9774	2.732
03-04	OTHER PRIMARY	2170	112	2282	4.908
11-16	MINING	4463	0	4463	
21-34	MANUFACTURING	24135	1129	25264	4.469
21-22	FOOD,BEV.,TOBACCO	3911	107	4018	2.663
29-31	METAL PRODUCTS	3962	286	4248	6.733
23-28,32-34	OTHER MANUFACTURE	16262	736	16998	4.330
36-37	ELECTRICITY,GAS,WATER	3860	0	3860	
41-42	CONSTRUCTION	13938	609	14547	4.186
46-48	WHOLESALE AND RETAIL	18865	680	19545	3.479
51-55	TRANSPORT AND STORAGE	7448	111	7559	1.468
56	COMMUNICATION	2397	0	2397	
61-63	FIN.,INSUR.,REAL EST.ETC	4392	61	4453	1.370
71-72	PUBLIC ADMIN.,DEFENCE	5977	216	6193	3.488
81-84	COMMUNITY SERVICES	9941	158	10099	1.565
91-94	ENTER.,REC.,RESTNTS,ETC.	5291	262	5553	4.718
	LOOKING FOR FIRST JOB	0	693	693	100.000
	TOTAL	112384	4298	116682	3.684

P 300  
TABLE LF4

UNEMPLOYED M

001-091 PROF  
100-119 ADM  
150-163 CLEF  
200-217 SALE  
300-356 FARM  
400-425 MINE  
500-562 TRAN  
600-785 TRAD  
627-631,642-6  
675-698  
800-862 SERV  
LOOK  
TOTA

P 300  
TABLE LF3A

AUSTRALIAN BUREAU OF STATISTICS - LABOUR FORCE SURVEY 65 NOVEMBER 1976 ON 1976 CENSUS BENCHMARKS

20-05-78

TABLE LF3A - THE LABOUR FORCE - STATE BY INDUSTRY

FEMALES	TASMANIA			
	EMPLOYED	UNEMPLOYED	IN LAB. FORCE	UNEMPLOYMENT RATE
01-02 AGRICULTURE	3246	126	3372	3.737
03-04 OTHER PRIMARY	187	0	187	
11-16 MINING	340	63	403	15.633
21-34 MANUFACTURING	6260	717	6977	10.277
21-22 FOOD, BEV., TOBACCO	1555	343	1898	18.072
29-31 METAL PRODUCTS	329	0	329	
23-28, 32-34 OTHER MANUFACTURE	4376	374	4750	7.874
36-37 ELECTRICITY, GAS, WATER	54	0	54	
41-42 CONSTRUCTION	495	0	495	
46-48 WHOLESALE AND RETAIL	11937	1027	12964	7.922
51-55 TRANSPORT AND STORAGE	772	0	772	
56 COMMUNICATION	891	0	891	
61-63 FIN., INSUR., REAL EST. ETC	5216	207	5423	3.817
71-72 PUBLIC ADMIN., DEFENCE	3301	76	3377	2.251
81-84 COMMUNITY SERVICES	13887	400	14287	2.800
91-94 ENTER., REC., RESTNTS, ETC.	7954	370	8324	4.445
LOOKING FOR FIRST JOB	0	976	976	100.000
TOTAL	54540	3962	58502	6.772

P 300  
TABLE LF4

UNEMPLOYED

001-091 PRO  
100-119 ADM  
150-163 CLE  
200-217 SAL  
300-356 FAR  
400-425 MIN  
500-562 TRA  
600-785 TRA  
627-631, 642-  
675-698  
800-862 SER  
LOO  
TOT

P 300  
TABLE LF3A

AUSTRALIAN BUREAU OF STATISTICS - LABOUR FORCE SURVEY 65 NOVEMBER 1976 ON 1976 CENSUS BENCHMARKS

20-05-78

TABLE LF3A - THE LABOUR FORCE - STATE BY INDUSTRY

PERSONS	TASMANIA			
	EMPLOYED	UNEMPLOYED	IN LAB. FORCE	UNEMPLOYMENT RATE
01-02 AGRICULTURE	12753	393	13146	2.990
03-04 OTHER PRIMARY	2357	112	2469	4.536
11-16 MINING	4803	63	4866	1.295
21-34 MANUFACTURING	30395	1846	32241	5.726
21-22 FOOD, BEV., TOBACCO	5466	450	5916	7.606
29-31 METAL PRODUCTS	4291	286	4577	6.249
23-28, 32-34 OTHER MANUFACTURE	20638	1110	21748	5.104
36-37 ELECTRICITY, GAS, WATER	3914	0	3914	
41-42 CONSTRUCTION	14433	609	15042	4.049
46-48 WHOLESALE AND RETAIL	30802	1707	32509	5.251
51-55 TRANSPORT AND STORAGE	8220	111	8331	1.332
56 COMMUNICATION	3288	0	3288	
61-63 FIN., INSUR., REAL EST. ETC	9608	268	9876	2.714
71-72 PUBLIC ADMIN., DEFENCE	9278	292	9570	3.051
81-84 COMMUNITY SERVICES	23828	558	24386	2.288
91-94 ENTER., REC., RESTNTS, ETC.	13245	632	13877	4.554
LOOKING FOR FIRST JOB	0	1669	1669	100.000
TOTAL	166924	8260	175184	4.715

P 300  
TABLE LF4

UNEMPLOYED

001-091 PRO

100-119 ADM

150-163 CLE

200-217 SAL

300-356 FAR

400-425 MIN

500-562 TRA

600-785 TRA

627-631, 642-

675-698

800-862 SER

LOO

TOT



P 300  
TABLE LF3A

AUSTRALIAN BUREAU OF STATISTICS - LABOUR FORCE SURVEY 65 NOVEMBER 1976 ON 1976 CENSUS BENCHMARKS

20-05-78

TABLE LF3A - THE LABOUR FORCE - STATE BY INDUSTRY

MALES	NORTHERN TERRITORY			
	EMPLOYED	UNEMPLOYED	IN LAB.FORCE	UNEMPLOYMENT RATE
01-02 AGRICULTURE	2206	133	2339	5.686
03-04 OTHER PRIMARY	295	0	295	
11-16 MINING	1584	0	1584	
21-34 MANUFACTURING	1274	0	1274	
21-22 FOOD, BEV., TOBACCO	360	0	360	
29-31 METAL PRODUCTS	108	0	108	
23-28, 32-34 OTHER MANUFACTURE	806	0	806	
36-37 ELECTRICITY, GAS, WATER	685	0	685	
41-42 CONSTRUCTION	11186	161	11347	1.419
46-48 WHOLESALE AND RETAIL	2153	170	2323	7.318
51-55 TRANSPORT AND STORAGE	2180	0	2180	
56 COMMUNICATION	647	0	647	
61-63 FIN., INSUR., REAL EST. ETC	271	0	271	
71-72 PUBLIC ADMIN., DEFENCE	3252	0	3252	
81-84 COMMUNITY SERVICES	3936	113	4049	2.791
91-94 ENTER., REC., RESTNTS, ETC.	505	0	505	
LOOKING FOR FIRST JOB	0	0	0	
TOTAL	30174	577	30751	1.876

P 300  
TABLE LF4

MALES IN LA

001-091 PRO

100-119 ADM

150-163 CLE

200-217 SAL

300-356 FAP

400-425 MIN

500-562 TRA

600-785 TRA

627-631, 642-

675-698

800-862 SER

LOO

TOT

P 300  
TABLE LF3A

AUSTRALIAN BUREAU OF STATISTICS - LABOUR FORCE SURVEY 65 NOVEMBER 1976 ON 1976 CENSUS BENCHMARKS

20-05-78

TABLE LF3A - THE LABOUR FORCE - STATE BY INDUSTRY

FEMALES	NORTHERN TERRITORY			
	EMPLOYED	UNEMPLOYED	IN LAB.FORCE	UNEMPLOYMENT RATE
01-02 AGRICULTURE	94	0	94	
03-04 OTHER PRIMARY	0	0	0	
11-16 MINING	0	0	0	
21-34 MANUFACTURING	104	0	104	
21-22 FOOD, BEV., TOBACCO	0	0	0	
29-31 METAL PRODUCTS	0	0	0	
23-28, 32-34 OTHER MANUFACTURE	104	0	104	
36-37 ELECTRICITY, GAS, WATER	94	0	94	
41-42 CONSTRUCTION	448	0	448	
46-48 WHOLESALE AND RETAIL	2271	0	2271	
51-55 TRANSPORT AND STORAGE	196	0	196	
56 COMMUNICATION	203	0	203	
61-63 FIN., INSUR., REAL EST. ETC	1340	0	1340	
71-72 PUBLIC ADMIN., DEFENCE	1359	0	1359	
81-84 COMMUNITY SERVICES	6984	103	7087	1.453
91-94 ENTER., REC., RESTNTS, ETC.	1100	162	1262	12.837
LOOKING FOR FIRST JOB	0	404	404	100.000
TOTAL	14193	669	14862	4.501

M12

P 300  
TABLE LF4

FEMALES IN

001-091 PR

100-119 AD

150-163 CL

200-217 SA

300-356 FA

400-425 MI

500-562 TR

600-785 TR

627-631, 642

675-698

800-862 SE

LO

TO

P 300  
TABLE LF3A

AUSTRALIAN BUREAU OF STATISTICS - LABOUR FORCE SURVEY 65 NOVEMBER 1976 ON 1976 CENSUS BENCHMARKS

20-00-78

TABLE LF3A - THE LABOUR FORCE - STATE BY INDUSTRY

PERSONS	NORTHERN TERRITORY		IN LAB.FORCE	UNEMPLOYMENT RATE
	EMPLOYED	UNEMPLOYED		
01-02 AGRICULTURE	2300	133	2433	5.467
03-04 OTHER PRIMARY	295	0	295	
11-16 MINING	1584	0	1584	
21-34 MANUFACTURING	1378	0	1378	
21-22 FOOD, BEV., TOBACCO	360	0	360	
29-31 METAL PRODUCTS	108	0	108	
23-28, 32-34 OTHER MANUFACTURE	910	0	910	
36-37 ELECTRICITY, GAS, WATER	779	0	779	
41-42 CONSTRUCTION	11634	161	11795	1.365
46-48 WHOLESALE AND RETAIL	4424	170	4594	3.700
51-55 TRANSPORT AND STORAGE	2376	0	2376	
56 COMMUNICATION	850	0	850	
61-63 FIN., INSUR., REAL EST. ETC	1611	0	1611	
71-72 PUBLIC ADMIN., DEFENCE	4611	0	4611	
81-84 COMMUNITY SERVICES	10920	216	11136	1.940
91-94 ENTER., REC., RESTNTS, ETC.	1605	162	1767	9.168
LOOKING FOR FIRST JOB	0	404	404	100.000
TOTAL	44367	1246	45613	2.732

P 300  
TABLE LF4

PERSONS IN

001-091 PR

100-119 AD

150-163 CL

200-217 SA

300-356 FA

400-425 MI

500-562 TR

600-785 TR

627-631, 642

675-698

800-862 SE

LO

TO

P 300  
TABLE LF3A

AUSTRALIAN BUREAU OF STATISTICS - LABOUR FORCE SURVEY 65 NOVEMBER 1976 ON 1976 CENSUS BENCHMARKS  
TABLE LF3A - THE LABOUR FORCE - STATE BY INDUSTRY

20-05-78

MALES	AUSTRALIAN CAPITAL TERRITORY		IN LAB.FORCE	UNEMPLOYMENT RATE
	EMPLOYED	UNEMPLOYED		
01-02 AGRICULTURE	0	124	124	100.000
03-04 OTHER PRIMARY	0	0	0	
11-16 MINING	0	0	0	
21-34 MANUFACTURING	3506	477	3983	11.976
21-22 FOOD, BEV., TOBACCO	173	0	173	
29-31 METAL PRODUCTS	612	477	1089	43.802
23-28, 32-34 OTHER MANUFACTURE	2721	0	2721	
36-37 ELECTRICITY, GAS, WATER	680	0	680	
41-42 CONSTRUCTION	7565	848	8413	10.080
46-48 WHOLESALE AND RETAIL	8222	800	9022	8.867
51-55 TRANSPORT AND STORAGE	2502	143	2645	5.406
56 COMMUNICATION	467	0	467	
61-63 FIN., INSUR., REAL EST. ETC	2371	491	2862	17.156
71-72 PUBLIC ADMIN., DEFENCE	16553	0	16553	
81-84 COMMUNITY SERVICES	9662	0	9662	
91-94 ENTER., REC., RESTNTS, ETC.	3236	124	3360	3.690
LOOKING FOR FIRST JOB	0	156	156	100.000
TOTAL	54764	3163	57927	5.460

P 300  
TABLE LF4A

NEW

001-091 PA

100-119 AD

150-163 CL

200-217 SA

300-356 FA

400-425 MI

500-562 TR

600-785 TR

627-631, 642

675-698

800-862 SE

LO

TO

P 300  
TABLE LF3A

AUSTRALIAN BUREAU OF STATISTICS - LABOUR FORCE SURVEY 65 NOVEMBER 1976 ON 1976 CENSUS BENCHMARKS

20-05-78

TABLE LF3A - THE LABOUR FORCE - STATE BY INDUSTRY

FEMALES	AUSTRALIAN CAPITAL TERRITORY		IN LAB.FORCE	UNEMPLOYMENT RATE
	EMPLOYED	UNEMPLOYED		
01-02 AGRICULTURE	0	0	0	
03-04 OTHER PRIMARY	0	0	0	
11-16 MINING	0	0	0	
21-34 MANUFACTURING	962	0	962	
21-22 FOOD, BEV., TOBACCO	254	0	254	
29-31 METAL PRODUCTS	0	0	0	
23-28, 32-34 OTHER MANUFACTURE	708	0	708	
36-37 ELECTRICITY, GAS, WATER	0	0	0	
41-42 CONSTRUCTION	817	196	1013	19.348
46-48 WHOLESALE AND RETAIL	6108	506	6614	7.650
51-55 TRANSPORT AND STORAGE	403	0	403	
56 COMMUNICATION	264	0	264	
61-63 FIN., INSUR., REAL EST. ETC	4427	216	4643	4.652
71-72 PUBLIC ADMIN., DEFENCE	11766	216	11982	1.803
81-84 COMMUNITY SERVICES	9273	372	9645	3.857
91-94 ENTER., REC., RESTNTS, ETC.	2956	344	3300	10.424
LOOKING FOR FIRST JOB	0	850	850	100.000
TOTAL	36976	2700	39676	6.805

P 300  
TABLE LF4A

NEW SOUTH

001-091 PROFES  
100-119 ADMIN.  
150-163 CLERICAL  
200-217 SALES  
300-356 FARMERS  
400-425 MINERS  
500-562 TRANSP  
600-785 TRADES  
627-631, 642-674  
675-698  
800-862 SERVICE  
LOOKING  
TOTAL

P 300  
TABLE LF3A

AUSTRALIAN BUREAU OF STATISTICS - LABOUR FORCE SURVEY, 65 NOVEMBER 1976 ON 1976 CENSUS BENCHMARKS

20-05-78

TABLE LF3A - THE LABOUR FORCE - STATE BY INDUSTRY

PERSONS	AUSTRALIAN CAPITAL TERRITORY		IN LAB.FORCE	UNEMPLOYMENT RATE
	EMPLOYED	UNEMPLOYED		
01-02 AGRICULTURE	0	124	124	100.000
03-04 OTHER PRIMARY	0	0	0	
11-16 MINING	0	0	0	
21-34 MANUFACTURING	4468	477	4945	9.646
21-22 FOOD, BEV., TOBACCO	427	0	427	
29-31 METAL PRODUCTS	612	477	1089	43.802
23-28, 32-34 OTHER MANUFACTURE	3429	0	3429	
36-37 ELECTRICITY, GAS, WATER	680	0	680	
41-42 CONSTRUCTION	8382	1044	9426	11.076
46-48 WHOLESALE AND RETAIL	14330	1306	15636	8.353
51-55 TRANSPORT AND STORAGE	2905	143	3048	4.692
56 COMMUNICATION	731	0	731	
61-63 FIN., INSUR., REAL EST. ETC	6798	707	7505	9.420
71-72 PUBLIC ADMIN., DEFENCE	28319	216	28535	.757
81-84 COMMUNITY SERVICES	18935	372	19307	1.927
91-94 ENTER., REC., RESTNTS, ETC.	6192	468	6660	7.027
LOOKING FOR FIRST JOB	0	1006	1006	100.000
TOTAL	91740	5863	97603	6.007

P 300  
TABLE LF4A

NEW SO

001-091 PROFE  
100-119 ADMIN  
150-163 CLERI  
200-217 SALES  
300-356 FARMER  
400-425 MINER  
500-562 TRANS  
600-785 TRADE  
627-631, 642-674  
675-698  
800-862 SERVIC  
LOOKIN  
TOTAL

P 300  
TABLE LF3A

AUSTRALIAN BUREAU OF STATISTICS - LABOUR FORCE SURVEY 65 NOVEMBER 1976 ON 1976 CENSUS BENCHMARKS  
TABLE LF3A - THE LABOUR FORCE - STATE BY INDUSTRY

20-05-78

MALES	AUSTRALIA			
	EMPLOYED	UNEMPLOYED	IN LAB.FORCE	UNEMPLOYMENT RATE
01-02 AGRICULTURE	291144	10347	301491	3.432
03-04 OTHER PRIMARY	18552	783	19335	4.050
11-16 MINING	71399	1079	72478	1.489
21-34 MANUFACTURING	951683	39614	991297	3.996
21-22 FOOD, BEV., TOBACCO	155171	6885	162056	4.249
29-31 METAL PRODUCTS	182866	10020	192886	5.195
23-28, 32-34 OTHER MANUFACTURE	613646	22709	636355	3.569
36-37 ELECTRICITY, GAS, WATER	92344	1579	93923	1.681
41-42 CONSTRUCTION	467156	27413	494569	5.543
46-48 WHOLESALE AND RETAIL	690696	26339	717035	3.673
51-55 TRANSPORT AND STORAGE	277708	7697	285405	2.697
56 COMMUNICATION	95412	719	96131	.748
61-63 FIN., INSUR., REAL EST. ETC	250244	4655	254899	1.826
71-72 PUBLIC ADMIN., DEFENCE	186693	3560	190253	1.871
81-84 COMMUNITY SERVICES	317626	5672	323298	1.754
91-94 ENTER., REC., RESTNTS, ETC.	155292	7538	162830	4.629
LOOKING FOR FIRST JOB	0	18208	18208	100.000
TOTAL	3865949	155203	4021152	3.860

P 300  
TABLE LF4A

VICTOR

001-091 PROFE  
100-119 ADMIN  
150-163 CLERI  
200-217 SALES  
300-356 FARMER  
400-425 MINER  
500-562 TRANS  
600-785 TRADE  
627-631, 642-67  
675-698  
800-862 SERVI  
LOOKIN  
TOTAL

P 300  
TABLE LF3A

AUSTRALIAN BUREAU OF STATISTICS - LABOUR FORCE SURVEY 65 NOVEMBER 1976 ON 1976 CENSUS BENCHMARKS  
TABLE LF3A - THE LABOUR FORCE - STATE BY INDUSTRY

20-05-78

FEMALES	AUSTRALIA			
	EMPLOYED	UNEMPLOYED	IN LAB.FORCE	UNEMPLOYMENT RATE
01-02 AGRICULTURE	75963	1789	77752	2.301
03-04 OTHER PRIMARY	666	0	666	
11-16 MINING	5147	353	5500	6.418
21-34 MANUFACTURING	327740	25634	353374	7.254
21-22 FOOD, BEV., TOBACCO	50515	5505	56020	9.827
29-31 METAL PRODUCTS	29047	1856	30903	6.006
23-28, 32-34 OTHER MANUFACTURE	248178	18273	266451	6.858
36-37 ELECTRICITY, GAS, WATER	9055	128	9183	1.394
41-42 CONSTRUCTION	36332	1167	37499	3.112
46-48 WHOLESALE AND RETAIL	491099	31232	522331	5.979
51-55 TRANSPORT AND STORAGE	41218	2031	43249	4.696
56 COMMUNICATION	30832	1645	32477	5.065
61-63 FIN., INSUR., REAL EST. ETC	209784	5800	215584	2.690
71-72 PUBLIC ADMIN., DEFENCE	92066	3461	95527	3.623
81-84 COMMUNITY SERVICES	549599	14654	564253	2.597
91-94 ENTER., REC., RESTNTS, ETC.	219524	17084	236608	7.220
LOOKING FOR FIRST JOB	0	21320	21320	100.000
TOTAL	2089025	126298	2215323	5.701

P 300  
TABLE LF4A

VICTOR

001-091 PROFE  
100-119 ADMIN  
150-163 CLERI  
200-217 SALES  
300-356 FARME  
400-425 MINER  
500-562 TRANS  
600-785 TRADE  
627-631, 642-67  
675-698  
800-862 SERVI  
LOOKI  
TOTAL



P 300  
TABLE LF3A

AUSTRALIAN BUREAU OF STATISTICS - LABOUR FORCE SURVEY 65 NOVEMBER 1976 ON 1976 CENSUS BENCHMARKS  
TABLE LF3A - THE LABOUR FORCE - STATE BY INDUSTRY

20-05-78

PERSONS	AUSTRALIA			
	EMPLOYED	UNEMPLOYED	IN LAB.FORCE	UNEMPLOYMENT RATE
01-02 AGRICULTURE	367107	12136	379243	3.200
03-04 OTHER PRIMARY	19218	783	20001	3.915
11-16 MINING	76546	1432	77978	1.836
21-34 MANUFACTURING	1279423	65248	1344671	4.852
21-22 FOOD, BEV., TOBACCO	205686	12390	218076	5.682
29-31 METAL PRODUCTS	211913	11876	223789	5.307
23-28, 32-34 OTHER MANUFACTURE	861824	40982	902806	4.559
36-37 ELECTRICITY, GAS, WATER	101399	1707	103106	1.656
41-42 CONSTRUCTION	503488	28580	532068	5.371
46-48 WHOLESALE AND RETAIL	1181795	57571	1239366	4.645
51-55 TRANSPORT AND STORAGE	318926	9728	328654	2.960
56 COMMUNICATION	126244	2364	128608	1.838
61-63 FIN., INSUR., REAL EST. ETC	460028	10455	470483	2.222
71-72 PUBLIC ADMIN., DEFENCE	278759	7021	285780	2.457
81-84 COMMUNITY SERVICES	867225	20326	887551	2.290
91-94 ENTER., REC., RESTNTS, ETC.	374816	24622	399438	6.164
LOOKING FOR FIRST JOB	0	39528	39528	100.000
TOTAL	5954974	281501	6236475	4.514

P 300  
TABLE LF4A

VICTOR

001-091 PROFE  
100-119 ADMIN  
150-163 CLERI  
200-217 SALES  
300-356 FARME  
400-425 MINER  
500-562 TRANS  
600-785 TRADE  
627-631, 642-67  
675-698  
800-862 SERVI  
LOOKI  
TOTAL

P 300  
TABLE LF4

AUSTRALIAN BUREAU OF STATISTICS - LABOUR FORCE SURVEY 65 NOVEMBER 1976 ON 1976 CENSUS BENCHMARKS

20-05-78

TABLE LF 4 ALL PERSONS IN THE LABOUR FORCE

SEX \* LABOUR FORCE STATUS \* OCCUPATION \* PLACE OF BIRTH

EMPLOYED MALES		AUST.	GER. FD?	GREECE	ITALY	MALTA	NETHER LANDS	N.Z.	U.K. IRE.	YUGO SLAVIA	OTHERS	TOTAL O/SEAS	TOTAL
001-091	PROFESSIONAL, TECHNICAL	323368	4648	2672	3103	1253	4628	6425	48042	2324	41145	114240	437608
100-119	ADMIN, EXEC, MANAGERIAL	237260	3234	5364	7248	612	3857	3081	36698	1248	24164	85506	322766
150-163	CLERICAL	265739	3303	1252	2613	2382	3038	1780	32390	426	18881	66065	331804
200-217	SALES	187906	1466	6330	4703	422	2543	1614	27681	417	12183	57359	245265
300-356	FARMERS, FISHERMEN, TIMB	308986	475	1136	11638	1061	2791	1275	12301	2308	5399	38384	347370
400-425	MINERS, QUARRYMEN	24549	372	198	1003	205	376	382	2658	882	2420	8496	33045
500-562	TRANSPORT, COMMUNIC.	231171	2153	6742	6779	1904	4673	1819	27147	4051	9753	65021	296192
600-785	TRADES, P-P WKRS, LABS.	1115509	20404	36669	81151	21565	23013	12806	168750	48379	118948	531685	1647194
627-631, 642-674	METAL, ELEC. WKS	449435	9478	10797	26785	9030	9674	6192	75078	18583	56839	222456	671891
675-698	BUILDING WKS.	225791	5164	5870	22696	2899	8560	2422	40920	10052	19193	117776	343567
	OTHER TRADES.	440283	5762	20002	31670	9636	4779	4192	52752	19744	42916	191453	631736
800-862	SERVICE, SPORT, RECREATN	142303	889	3087	5893	2061	1717	2140	24325	5090	17202	62404	204707
	LOOKING FOR FIRST JOB	0	0	0	0	0	0	0	0	0	0	0	0
	TOTAL	2836791	36944	63450	124131	31465	46636	31322	379992	65125	250095	1029160	3865951

P 300  
TABLE LF4A

QUEENS

001-091 PROFE  
100-119 ADMIN  
150-163 CLERI  
200-217 SALES  
300-356 FARME  
400-425 MINER  
500-562 TRANS  
600-785 TRADE  
627-631, 642-67  
675-698  
800-862 SERVI  
LOOKI  
TOTAL

P 300  
TABLE LF4

AUSTRALIAN BUREAU OF STATISTICS - LABOUR FORCE SURVEY 65 NOVEMBER 1976 ON 1976 CENSUS BENCHMARKS

20-05-78

TABLE LF 4 ALL PERSONS IN THE LABOUR FORCE

SEX \* LABOUR FORCE STATUS \* OCCUPATION \* PLACE OF BIRTH

EMPLOYED FEMALES

	AUST.	GER. FR	GREECE	ITALY	MALTA	NETHER LANDS	N.Z.	U.K. IRE.	YUGO SLAVIA	OTHERS	TOTAL O/SEAS	TOTAL
001-091 PROFESSIONAL, TECHNICAL	277449	2218	483	1493	203	1705	5340	29978	2169	26223	69812	347261
100-119 ADMIN, EXEC, MANAGERIAL	27243	937	458	933	173	396	871	5851	207	3427	13253	40496
150-163 CLERICAL	547104	5943	2559	8708	2547	4959	6611	67584	1745	37438	138094	685198
200-217 SALES	221033	2672	8352	6216	0	1899	1345	24869	943	10745	57041	278074
300-356 FARMERS, FISHERMEN, TIMB	64115	461	448	2614	0	410	421	3151	1698	1349	10552	74667
400-425 MINERS, QUARRYMEN	246	0	0	0	0	0	0	0	0	0	0	246
500-562 TRANSPORT, COMMUNIC.	38801	277	207	211	306	484	379	3887	0	665	6416	45217
600-785 TRADES, P-P WKRS, LABS.	126646	2346	17198	22012	3128	1725	918	25439	19662	29808	122236	248882
627-631, 642-674 METAL, ELEC. WKS	15812	747	3902	3476	663	0	543	6825	6296	5872	28324	44136
675-698 BUILDING WKRS.	3376	0	325	214	0	199	0	531	627	511	2407	5783
OTHER TRADES.	107458	1599	12971	18322	2465	1526	375	18083	12739	23425	91505	198963
800-862 SERVICE, SPORT, RECREATN	263309	4871	7640	13023	1751	3779	4796	41029	6945	21844	105678	368987
LOOKING FOR FIRST JOB	0	0	0	0	0	0	0	0	0	0	0	0
TOTAL	1565946	19725	37345	55210	8108	15357	20681	201788	33369	131499	523082	2089028

P 300  
TABLE LF4A

QUEEN

001-091 PROF  
100-119 ADMIN  
150-163 CLER  
200-217 SALE  
300-356 FARM  
400-425 MINE  
500-562 TRAN  
600-785 TRADE  
627-631, 642-6  
675-698  
800-862 SERV  
LOOK  
TOTAL

P 300  
TABLE LF4

AUSTRALIAN BUREAU OF STATISTICS - LABOUR FORCE SURVEY 65 NOVEMBER 1976 ON 1976 CENSUS BENCHMARKS

20-05-78

TABLE LF 4 ALL PERSONS IN THE LABOUR FORCE

SEX \* LABOUR FORCE STATUS \* OCCUPATION \* PLACE OF BIRTH

EMPLOYED PERSONS

	AUST.	GER. FDR	GREECE	ITALY	MALTA	NETHER LANDS	N.Z.	U.K. IRE.	YUGO SLAVIA	OTHERS	TOTAL O/SEAS	TOTAL
001-091 PROFESSIONAL, TECHNICAL	600817	6866	3155	4596	1456	6333	11765	78020	4493	67368	184052	784869
100-119 ADMIN, EXEC, MANAGERIAL	264503	4171	5822	8181	785	4253	3952	42549	1455	27591	98759	363262
150-163 CLERICAL	812843	9246	3811	11321	4929	7997	8391	99974	2171	56319	204159	1017002
200-217 SALES	408939	4138	14682	10919	422	4442	2959	52550	1360	22928	114400	523339
300-356 FARMERS, FISHERMEN, TIMB	373101	936	1584	14252	1061	3201	1696	15452	4006	6748	48936	422037
400-425 MINERS, QUARRYMEN	24795	372	198	1003	205	376	382	2658	882	2420	8496	33291
500-562 TRANSPORT, COMMUNIC.	269972	2430	6949	6990	2210	5157	2198	31034	4051	10418	71437	341409
600-785 TRADES, P-P WKRS, LABS.	1242155	22750	53867	103163	24693	24738	13724	194189	68041	148756	653921	1896076
627-631, 642-674 METAL, ELEC. WKS	465247	10225	14699	30261	9693	9674	6735	81903	24879	62711	250780	716027
675-698 BUILDING WKRS.	229167	5164	6195	22910	2899	8759	2422	41451	10679	19704	120183	349350
OTHER TRADES.	547741	7361	32973	49992	12101	6305	4567	70835	32483	66341	282958	830699
800-862 SERVICE, SPORT, RECREATN	405612	5760	10727	18916	3812	5496	6936	65354	12035	39046	168082	573694
LOOKING FOR FIRST JOB	0	0	0	0	0	0	0	0	0	0	0	0
TOTAL	4402737	56669	100795	179341	39573	61993	52003	581780	98494	381594	1552242	5954979

P 300  
TABLE LF4A

QUEENSLAND

001-091	PROFE
100-119	ADMIN
150-163	CLERK
200-217	SALES
300-356	FARME
400-425	MINEA
500-562	TRAN
600-785	TRADE
627-631, 642-674	
675-698	
800-862	SERVI
	LOOKI
	TOTAL

P 300  
TABLE LF4

AUSTRALIAN BUREAU OF STATISTICS - LABOUR FORCE SURVEY 65 NOVEMBER 1976 ON 1976 CENSUS BENCHMARKS

20-05-78

TABLE LF 4 ALL PERSONS IN THE LABOUR FORCE

SEX \* LABOUR FORCE STATUS \* OCCUPATION \* PLACE OF BIRTH

UNEMPLOYED MALES

	AUST.	GER. FDR	GREECE	ITALY	MALTA	NETHER LANDS	N.Z.	U.K. IRE.	YUGO SLAVIA	OTHERS	TOTAL O/SEAS	TOTAL
001-091 PROFESSIONAL, TECHNICAL	3532	355	0	103	0	0	0	590	0	955	2003	5535
100-119 ADMIN, EXEC, MANAGERIAL	2264	0	0	0	0	391	89	203	0	151	834	3098
150-163 CLERICAL	4285	0	0	0	196	113	0	998	0	404	1711	5996
200-217 SALES	8169	193	252	284	0	201	181	250	191	604	2156	10325
300-356 FARMERS, FISHERMEN, TIMB	10235	252	0	236	0	431	0	872	0	648	2439	12674
400-425 MINERS, QUARRYMEN	196	0	0	0	0	0	219	0	0	233	452	648
500-562 TRANSPORT, COMMUNIC.	6746	89	111	372	0	0	200	1116	0	856	2744	9490
600-785 TRADES, P-P WKRS, LABS.	54561	592	1620	1831	1606	583	1052	7303	2854	8181	25622	80183
627-631, 642-674 METAL, ELEC. WKS	12683	0	594	401	409	215	380	2900	894	3600	9393	22076
675-698 BUILDING WKS.	10093	0	0	1040	586	0	0	1098	557	1370	4651	14744
OTHER TRADES.	31785	592	1026	390	611	368	672	3305	1403	3211	11578	43363
800-862 SERVICE, SPORT, RECREATN	6451	0	210	299	0	110	103	786	0	1085	2593	9044
LOOKING FOR FIRST JOB	14336	0	0	103	0	0	0	2118	404	1247	3872	18208
TOTAL	110775	1481	2193	3228	1802	1829	1844	14236	3449	14364	44426	155201

P 300  
TABLE LF4A

SOUTH

001-091	PROF
100-119	ADM
150-163	CLER
200-217	SALE
300-356	FARM
400-425	MINE
500-562	TRAN
600-785	TRAD
627-631, 642-674	
675-698	
800-862	SERV
	LOOK
	TOTA

P 300  
TABLE LF4

AUSTRALIAN BUREAU OF STATISTICS - LABOUR FORCE SURVEY 65 NOVEMBER 1976 ON 1976 CENSUS BENCHMARKS

20-05-78

TABLE LF 4 ALL PERSONS IN THE LABOUR FORCE

SEX \* LABOUR FORCE STATUS \* OCCUPATION \* PLACE OF BIRTH

UNEMPLOYED FEMALES

	AUST.	GER. FDR	GREECE	ITALY	MALTA	NETHER LANDS	N.Z.	U.K. IRE.	YUGO SLAVIA	OTHERS	TOTAL O/SEAS	TOTAL
001-091 PROFESSIONAL, TECHNICAL	4723	0	0	0	0	0	360	920	0	431	1711	6434
100-119 ADMIN, EXEC, MANAGERIAL	112	190	0	134	0	0	0	387	0	0	711	823
150-163 CLERICAL	19619	590	0	185	0	196	244	2749	438	1863	6265	25884
200-217 SALES	14970	0	193	447	72	0	235	2492	0	231	3670	18640
300-356 FARMERS, FISHERMEN, TIMB	2127	0	0	0	0	0	0	0	0	0	0	2127
400-425 MINERS, QUARRYMEN	0	0	0	0	0	0	0	0	0	0	0	0
500-562 TRANSPORT, COMMUNIC.	2676	0	0	0	0	0	0	475	0	467	942	3618
600-785 TRADES, P-P WKRS, LABS.	14677	407	454	1208	0	0	0	3727	1530	2816	10142	24819
627-631, 642-674 METAL, ELEC. WKS	1893	0	0	134	0	0	0	1009	0	1204	2347	4240
675-698 BUILDING WKRS.	79	0	0	0	0	0	0	0	0	0	0	79
OTHER TRADES.	12705	407	454	1074	0	0	0	2718	1530	1612	7795	20500
800-862 SERVICE, SPORT, RECREATN	18095	521	453	158	132	0	378	1257	372	1267	4538	22633
LOOKING FOR FIRST JOB	16999	193	199	429	193	0	226	973	95	2012	4320	21319
TOTAL	93998	1901	1299	2561	397	196	1443	12980	2435	9087	32299	126297

P 300  
TABLE LF4A

SOUTH

001-091	PROF
100-119	ADM
150-163	CLER
200-217	SALE
300-356	FARM
400-425	MINE
500-562	TRAN
600-785	TRAD
627-631, 642-6	
675-698	
800-862	SERV
	LOOK
	TOTA

P 300  
TABLE LF4

AUSTRALIAN BUREAU OF STATISTICS - LABOUR FORCE SURVEY 65 NOVEMBER 1976 ON 1976 CENSUS BENCHMARKS

20-05-78

TABLE LF 4 ALL PERSONS IN THE LABOUR FORCE

SEX \* LABOUR FORCE STATUS \* OCCUPATION \* PLACE OF BIRTH

UNEMPLOYED PERSONS

	AUST.	GER. FDR	GREECE	ITALY	MALTA	NETHER LANDS	N.Z.	U.K. IRE.	YUGO SLAVIA	OTHERS	TOTAL O/SEAS	TOTAL
001-091 PROFESSIONAL, TECHNICAL	8255	355	0	103	0	0	360	1510	0	1386	3714	11969
100-119 ADMIN, EXEC, MANAGERIAL	2376	190	0	134	0	391	89	590	0	151	1545	3921
150-163 CLERICAL	23904	590	0	185	196	309	244	3747	438	2267	7976	31880
200-217 SALES	23139	193	445	731	72	201	416	2742	191	835	5826	28965
300-356 FARMERS, FISHERMEN, TIMB	12362	252	0	236	0	431	0	872	0	648	2439	14801
400-425 MINERS, QUARRYMEN	196	0	0	0	0	0	219	0	0	233	452	648
500-562 TRANSPORT, COMMUNIC.	9422	89	111	372	0	0	200	1591	0	1323	3686	13108
600-785 TRADES, P-P WKRS, LABS.	69238	999	2074	3039	1606	583	1052	11030	4384	10997	35764	105002
627-631, 642-674 METAL, ELEC. WKS	14576	0	594	535	409	215	380	3909	894	4804	11740	26316
675-698 BUILDING WKRS.	10172	0	0	1040	586	0	0	1098	557	1370	4651	14823
OTHER TRADES.	44490	999	1480	1464	611	368	672	6023	2933	4823	19373	63863
800-862 SERVICE, SPORT, RECREATN	24546	521	663	457	132	110	481	2043	372	2352	7131	31677
LOOKING FOR FIRST JOB	31335	193	199	532	193	0	226	3091	499	3259	8192	39527
TOTAL	204773	3382	3492	5789	2199	2025	3287	27216	5884	23451	76725	281498

P 300  
TABLE LF4A

SOUTH

001-091 PROF

100-119 ADM

150-163 CLE

200-217 SALE

300-356 FARM

400-425 MINE

500-562 TRAN

600-785 TRAD

627-631, 642-6

675-698

800-862 SERV

LOOK

TOTA

P 300  
TABLE LF4

AUSTRALIAN BUREAU OF STATISTICS - LABOUR FORCE SURVEY 65 NOVEMBER 1976 ON 1976 CENSUS BENCHMARKS

20-05-78

TABLE LF 4 ALL PERSONS IN THE LABOUR FORCE

SEX \* LABOUR FORCE STATUS \* OCCUPATION \* PLACE OF BIRTH

MALES IN LABOUR FORCE

	AUST.	GER. FDR	GREECE	ITALY	MALTA	NETHER LANDS	N.Z.	U.K. IRE.	YUGO SLAVIA	OTHERS	TOTAL O/SEAS	TOTAL
001-091 PROFESSIONAL, TECHNICAL	326900	5003	2672	3206	1253	4628	6425	48632	2324	42100	116243	443143
100-119 ADMIN, EXEC, MANAGERIAL	239524	3234	5364	7248	612	4248	3170	36901	1248	24315	86340	325864
150-163 CLERICAL	270024	3303	1252	2613	2578	3151	1780	33388	426	19285	67776	337800
200-217 SALES	196075	1659	6582	4987	422	2744	1795	27931	608	12787	59515	255590
300-356 FARMERS, FISHERMEN, TIMB	319221	727	1136	11874	1061	3222	1275	13173	2308	6047	40823	360044
400-425 MINERS, QUARRYMEN	24745	372	198	1003	205	376	601	2658	882	2653	8948	33693
500-562 TRANSPORT, COMMUNIC.	237917	2242	6853	7151	1904	4673	2019	28263	4051	10609	67765	305682
600-785 TRADES, P-P WKRS, LABS.	1170070	20996	38289	82982	23171	23596	13858	176053	51233	127129	557307	1727377
627-631, 642-674 METAL, ELEC. WKS	462118	9478	11391	27186	9439	9889	6572	77978	19477	60439	231849	693967
675-698 BUILDING WKRS.	235884	5164	5870	23736	3485	8560	2422	42018	10609	20563	122427	358311
OTHER TRADES.	472068	6354	21028	32060	10247	5147	4864	56057	21147	46127	203031	675099
800-862 SERVICE, SPORT, RECREATN	148754	889	3297	6192	2061	1827	2243	25111	5090	18287	64997	213751
LOOKING FOR FIRST JOB	14336	0	0	103	0	0	0	2118	404	1247	3872	18203
TOTAL	2947566	38425	65643	127359	33267	48465	33166	394228	68574	264459	1073586	4021152

P 300  
TABLE LF4A

WEST

001-091	PRO
100-119	ADM
150-163	CLE
200-217	SAL
300-356	FAR
400-425	MIN
500-562	TRA
600-785	TRA
627-631, 642-	
675-698	
800-862	SER
	LOO
	TOT



P 300  
TABLE LF4

AUSTRALIAN BUREAU OF STATISTICS - LABOUR FORCE SURVEY 65 NOVEMBER 1976 ON 1976 CENSUS BENCHMARKS

20-05-78

TABLE LF 4 ALL PERSONS IN THE LABOUR FORCE

SEX \* LABOUR FORCE STATUS \* OCCUPATION \* PLACE OF BIRTH

FEMALES IN LABOUR FORCE

	AUST.	GER. FDR	GREECE	ITALY	MALTA	NETHER LANDS	N.Z.	U.K. IRE.	YUGO SLAVIA	OTHERS	TOTAL O/SEAS	TOTAL
001-091 PROFESSIONAL, TECHNICAL	282172	2218	483	1493	203	1705	5700	30898	2169	26654	71523	353695
100-119 ADMIN, EXEC, MANAGERIAL	27355	1127	458	1067	173	396	871	6238	207	3427	13964	41319
150-163 CLERICAL	566723	6533	2559	8893	2547	5155	6855	70333	2183	39301	144359	711082
200-217 SALES	236003	2672	8545	6663	72	1899	1580	27361	943	10976	60711	296714
300-356 FARMERS, FISHERMEN, TIMB	66242	461	448	2614	0	410	421	3151	1698	1349	10552	76794
400-425 MINERS, QUARRYMEN	246	0	0	0	0	0	0	0	0	0	0	246
500-562 TRANSPORT, COMMUNIC.	41477	277	207	211	306	484	379	4362	0	1132	7358	48835
600-785 TRADES, P-P WKRS, LABS.	141323	2753	17652	23220	3128	1725	918	29166	21192	32624	132378	273701
627-631, 642-674 METAL, ELEC. WKS	17705	747	3902	3610	663	0	543	7834	6296	7076	30671	48376
675-698 BUILDING WKRS.	3455	0	325	214	-	199	0	531	627	511	2407	5862
OTHER TRADES.	120163	2006	13425	19396	2465	1526	375	20801	14269	25037	99300	219463
800-862 SERVICE, SPORT, RECREATN	281404	5392	8093	13181	1883	3779	5174	42286	7317	23111	110216	391620
LOOKING FOR FIRST JOB	16999	193	199	429	193	0	226	973	95	2012	4320	21319
TOTAL	1659944	21626	38644	57771	8505	15553	22124	214768	35804	140586	555381	2215325

P 300  
TABLE LF4A

WEST

001-091 PRO

100-119 ADM

150-163 CLE

200-217 SAL

300-356 FAR

400-425 MIN

500-562 TRA

600-785 TRA

627-631, 642-

675-698

800-862 SER

LOO

TOT

P 300  
TABLE LF4

AUSTRALIAN BUREAU OF STATISTICS - LABOUR FORCE SURVEY 65 NOVEMBER 1976 ON 1976 CENSUS BENCHMARKS

20-05-78

TABLE LF 4 ALL PERSONS IN THE LABOUR FORCE

SEX \* LABOUR FORCE STATUS \* OCCUPATION \* PLACE OF BIRTH

PERSONS IN LABOUR FORCE		AUST.	GER. FDR	GREECE	ITALY	MALTA	NETHER LANDS	N.Z.	U.K. IRE.	YUGO SLAVIA	OTHERS	TOTAL O/SEAS	TOTAL
001-091	PROFESSIONAL, TECHNICAL	609072	7221	3155	4699	1456	6333	12125	79530	4493	68754	187766	796838
100-119	ADMIN, EXEC, MANAGERIAL	266879	4361	5822	8315	785	4644	4041	43139	1455	27742	100304	367183
150-163	CLERICAL	836747	9836	3811	11506	5125	8306	8635	103721	2609	58586	212135	1048882
200-217	SALES	432078	4331	15127	11650	494	4643	3375	55292	1551	23763	120226	552304
300-356	FARMERS, FISHERMEN, TIMB	385463	1188	1584	14488	1061	3632	1696	16324	4006	7396	51375	436838
400-425	MINERS, QUARRYMEN	24991	372	198	1003	205	376	601	2658	882	2653	8948	33939
500-562	TRANSPORT, COMMUNIC.	279394	2519	7060	7362	2210	5157	2398	32625	4051	11741	75123	354517
600-785	TRADES, P-P WKRS, LABS.	1311393	23749	55941	106202	26299	25321	14776	205219	72425	159753	689685	2001078
627-631, 642-674	METAL, ELEC. WKS	479823	10225	15293	30796	10102	9889	7115	85812	25773	67515	262520	742343
675-698	BUILDING WKRS.	239339	5164	6195	23950	3485	8759	2422	42549	11236	21074	124834	364173
	OTHER TRADES.	592231	8360	34453	51456	12712	6673	5239	76858	35416	71164	302331	894562
800-862	SERVICE, SPORT, RECREATN	430158	6281	11390	19373	3944	5606	7417	67397	12407	41398	175213	605371
	LOOKING FOR FIRST JOB	31335	193	199	532	193	0	226	3091	499	3259	8192	39527
	TOTAL	4607510	60051	104287	185130	41772	64018	55290	608996	104378	405045	1628967	6236477

P 300  
TABLE LF4A

WEST

001-091 PRO

100-119 ADM

150-163 CLE

200-217 SAL

300-356 FAF

400-425 MIN

500-562 TRA

600-785 TRA

627-631, 642-

675-698

800-862 SER

LOC

TOT

P 300  
TABLE LF4A

AUSTRALIAN BUREAU OF STATISTICS - LABOUR FORCE SURVEY 65 NOVEMBER 1976 ON 1976 CENSUS BENCHMARKS

20-05-78

TABLE LF4A-UNEMPLOYMENT RATES BY OCCUPATION

NEW SOUTH WALES

	EMPLOYED	MALES UNEMPLOYED	IN LAB.FORCE	UNEMPLOYMENT RATE
001-091 PROFESSIONAL, TECHNICAL	154176	1816	155992	1.164
100-119 ADMIN, EXEC, MANAGERIAL	112770	943	113713	.829
150-163 CLERICAL	119452	1721	121173	1.420
200-217 SALES	82838	4502	87340	5.155
300-356 FARMERS, FISHERMEN, TIMB	94936	6127	101063	6.063
400-425 MINERS, QUARRYMEN	13721	196	13917	1.408
500-562 TRANSPORT, COMMUNIC.	108958	4321	113279	3.814
600-785 TRADES, P-P WKRS, LABS.	579488	38437	617925	6.220
627-631, 642-674 METAL, ELEC. WKS	240448	11044	251492	4.391
675-698 BUILDING WKRS.	111257	8527	119784	7.119
OTHER TRADES.	227783	18866	246649	7.649
800-862 SERVICE, SPORT, RECREATN	77236	3294	80530	4.090
LOCKING FOR FIRST JOB	0	7464	7464	100.000
TOTAL	1343575	68821	1412396	4.873

P 300  
TABLE LF4A

ALSTRALIAN BUREAU OF STATISTICS - LABOUR FORCE SURVEY 65 NOVEMBER 1976 ON 1976 CENSUS BENCHMARKS

20-05-78

NEW SOUTH WALES

TABLE LF4A-UNEMPLOYMENT RATES BY OCCUPATION

	EMPLOYED	FEMALES UNEMPLOYED	IN LAB.FORCE	UNEMPLOYMENT RATE
001-091 PROFESSIONAL, TECHNICAL	125890	2237	128127	1.746
100-119 ADMIN, EXEC, MANAGERIAL	19425	416	19841	2.097
150-163 CLERICAL	245507	6070	251577	2.413
200-217 SALES	94948	6733	101681	6.622
300-356 FARMERS, FISHERMEN, TIMB	20541	1276	21817	5.849
400-425 MINERS, QUARRYMEN	0	0	0	
500-562 TRANSPORT, COMMUNIC.	16868	767	17635	4.349
600-785 TRADES, P-P WKRS, LABS.	86059	8412	94471	8.904
627-631, 642-674 METAL, ELEC. WKS	17490	1415	18905	7.485
675-698 BUILDING WKRS.	1905	0	1905	
OTHER TRADES.	66664	6997	73661	9.499
800-862 SERVICE, SPORT, RECREATN	116635	7389	124024	5.958
LOOKING FOR FIRST JOB	0	7264	7264	100.000
TOTAL	725873	40564	766437	5.293

P 300  
TABLE LF4A

TASMANIA

001-091 PROFESS				
100-119 ADMIN, E				
150-163 CLERICA				
200-217 SALES				
300-356 FARMERS				
400-425 MINERS,				
500-562 TRANSP				
600-785 TRADES,				
627-631, 642-674				
675-698				
800-862 SERVICE				
LOOKING				
TOTAL				

P 300  
TABLE LF4A

AUSTRALIAN BUREAU OF STATISTICS - LABOUR FORCE SURVEY 65 NOVEMBER 1976 ON 1976 CENSUS BENCHMARKS

20-05-78

TABLE LF4A-UNEMPLOYMENT RATES BY OCCUPATION

NEW SOUTH WALES

	EMPLOYED	PERSONS UNEMPLOYED	IN LAB. FORCE	UNEMPLOYMENT RATE
001-091 PROFESSIONAL, TECHNICAL	280066	4053	284119	1.427
100-119 ADMIN, EXEC, MANAGERIAL	132195	1359	133554	1.018
150-163 CLERICAL	364959	7791	372750	2.090
200-217 SALES	177786	11235	189021	5.944
300-356 FARMERS, FISHERMEN, TIMB	115477	7403	122880	6.025
400-425 MINERS, QUARRYMEN	13721	196	13917	1.408
500-562 TRANSPORT, COMMUNIC.	125826	5088	130914	3.887
600-785 TRADES, P-P WKRS, LABS.	665547	46849	712396	6.576
627-631, 642-674 METAL, ELEC. WKS	257938	12459	270397	4.608
675-698 BUILDING WKRS.	113162	8527	121689	7.007
OTHER TRADES.	294447	25863	320310	8.074
800-862 SERVICE, SPORT, RECREATN	193871	10683	204554	5.223
LOOKING FOR FIRST JOB	0	14728	14728	100.000
TOTAL	2069448	109385	2178833	5.020

P 300  
TABLE LF4A

TASMANIA

001-091 PROFES.
100-119 ADMIN.
150-163 CLERICAL
200-217 SALES
300-356 FARMERS
400-425 MINERS
500-562 TRANSP
600-785 TRADES
627-631, 642-674
675-698
800-862 SERVICE
LOOKING
TOTAL

P 300  
TABLE LF4A

AUSTRALIAN BUREAU OF STATISTICS - LABOUR FORCE SURVEY 65 NOVEMBER 1976 ON 1976 CENSUS BENCHMARKS

20-05-78

TABLE LF4A-UNEMPLOYMENT RATES BY OCCUPATION

VICTORIA

	EMPLOYED	MALES UNEMPLOYED	IN LAB.FORCE	UNEMPLOYMENT RATE
001-091 PROFESSIONAL, TECHNICAL	133161	1498	134659	1.112
100-119 ADMIN, EXEC, MANAGERIAL	93613	616	94229	.654
150-163 CLERICAL	85379	2248	87627	2.565
200-217 SALES	73795	3286	77081	4.263
300-356 FARMERS, FISHERMEN, TIMB	78621	1323	79944	1.655
400-425 MINERS, QUARRYMEN	2326	452	2778	16.271
500-562 TRANSPORT, COMMUNIC.	76921	1538	78459	1.960
600-785 TRADES, P-P WKRS, LABS.	443387	13625	457012	2.981
627-631, 642-674 METAL, ELEC. WKS	183374	4206	187580	2.242
675-698 BUILDING WKRS.	83428	1396	84824	1.646
OTHER TRADES.	176585	8023	184608	4.346
800-862 SERVICE, SPORT, RECREATN	52946	2431	55377	4.390
LOOKING FOR FIRST JOB	0	4669	4669	100.000
TOTAL	1040149	31686	1071835	2.956

P 300  
TABLE LF4A

NORTHERN

001-091 PROFES				
100-119 ADMIN.				
150-163 CLERIC				
200-217 SALES				
300-356 FARMER				
400-425 MINERS				
500-562 TRANSP				
600-785 TRADES				
627-631, 642-674				
675-698				
800-862 SERVIC				
LOOKIN				
TOTAL				

P 300  
TABLE LF4A

AUSTRALIAN BUREAU OF STATISTICS - LABOUR FORCE SURVEY 65 NOVEMBER 1976 ON 1976 CENSUS BENCHMARKS

20-05-78

TABLE LF4A-UNEMPLOYMENT RATES BY OCCUPATION

VICTORIA		EMPLOYED	FEMALES UNEMPLOYED	IN LAB.FORCE	UNEMPLOYMENT RATE
001-091	PROFESSIONAL, TECHNICAL	95861	702	96563	.727
100-119	ADMIN, EXEC, MANAGERIAL	9288	0	9288	
150-163	CLERICAL	180434	7326	187760	3.902
200-217	SALES	75658	2508	78166	3.209
300-356	FARMERS, FISHERMEN, TIMB	17499	0	17499	
400-425	MINERS, QUARRYMEN	0	0	0	
500-562	TRANSPORT, COMMUNIC.	11333	2118	13451	15.746
600-785	TRADES, P-P WKS, LABS.	100100	9555	109655	8.714
627-631, 642-674	METAL, ELEC. WKS	18626	1930	20556	9.389
675-698	BUILDING WKS.	1850	0	1850	
	OTHER TRADES.	79624	7625	87249	8.739
800-862	SERVICE, SPORT, RECREATN	99041	4946	103987	4.756
	LOOKING FOR FIRST JOB	0	6443	6443	100.000
	TOTAL	589214	33598	622812	5.395

P 300  
TABLE LF4A

NORTHER

001-091	PROFES
100-119	ADMIN.
150-163	CLERIC
200-217	SALES
300-356	FARMER
400-425	MINERS
500-562	TRANSP
600-785	TRADES
627-631, 642-674	
675-698	
800-862	SERVIC
	LOOKIN
	TOTAL

P 300  
TABLE LF4A

AUSTRALIAN BUREAU OF STATISTICS - LABOUR FORCE SURVEY 65 NOVEMBER 1976 ON 1976 CENSUS BENCHMARKS

20-05-78

VICTORIA

TABLE LF4A-UNEMPLOYMENT RATES BY OCCUPATION

	EMPLOYED	PERSONS UNEMPLOYED	IN LAB. FORCE	UNEMPLOYMENT RATE
001-091 PROFESSIONAL, TECHNICAL	229022	2200	231222	.951
100-119 ADMIN, EXEC, MANAGERIAL	102901	616	103517	.595
150-163 CLERICAL	265813	9574	275387	3.477
200-217 SALES	149453	5794	155247	3.732
300-356 FARMERS, FISHERMEN, TIMB	96120	1323	97443	1.358
400-425 MINERS, QUARRYMEN	2326	452	2778	16.271
500-562 TRANSPORT, COMMUNIC.	88254	3656	91910	3.978
600-785 TRADES, P-P WKRS, LABS.	543487	23180	566667	4.091
627-631, 642-674 METAL, ELEC. WKS	202000	6136	208136	2.948
675-698 BUILDING WKRS.	85278	1396	86674	1.611
OTHER TRADES.	256209	15648	271857	5.756
800-862 SERVICE, SPORT, RECREATN	151987	7377	159364	4.629
LOOKING FOR FIRST JOB	0	11112	11112	100.000
TOTAL	1629363	65284	1694647	3.852

P 300  
TABLE LF4A

NORTHERN

001-091 PROFE				
100-119 ADMIN				
150-163 CLERIC				
200-217 SALES				
300-356 FARMER				
400-425 MINER				
500-562 TRANS				
600-785 TRADES				
627-631, 642-674				
675-698				
800-862 SERVIC				
LOOKING				
TOTAL				



P 300  
TABLE LF4A

AUSTRALIAN BUREAU OF STATISTICS - LABOUR FORCE SURVEY 65 NOVEMBER 1976 ON 1976 CENSUS BENCHMARKS

20-05-78

QUEENSLAND

TABLE LF4A-UNEMPLOYMENT RATES BY OCCUPATION

	EMPLOYED	MALES UNEMPLOYED	IN LAB.FORCE	UNEMPLOYMENT RATE
001-091 PROFESSIONAL, TECHNICAL	49153	613	49766	1.232
100-119 ADMIN, EXEC, MANAGERIAL	47248	436	47684	.914
150-163 CLERICAL	43552	606	44158	1.372
200-217 SALES	35337	1144	36481	3.136
300-356 FARMERS, FISHERMEN, TIMB	74737	2570	77307	3.324
400-425 MINERS, QUARRYMEN	5642	0	5642	
500-562 TRANSPORT, COMMUNIC.	48924	1062	49986	2.125
600-785 TRADES, P-P WKRS, LABS.	242208	13204	255412	5.170
627-631, 642-674 METAL, ELEC. WKS	91809	2318	94127	2.463
675-698 BUILDING WKRS.	58737	2505	61242	4.090
OTHER TRADES.	91662	8381	100043	8.377
800-862 SERVICE, SPORT, RECREATN	28765	1390	30155	4.610
LOOKING FOR FIRST JOB	0	3114	3114	100.000
TOTAL	575566	24139	599705	4.025

P 300  
TABLE LF4A

AUST. C

001-091	PROFE
100-119	ADMIN
150-163	CLERI
200-217	SALES
300-356	FARME
400-425	MINER
500-562	TRANSP
600-785	TRADES
627-631, 642-674	
675-698	
800-862	SERVIC
	LOOKIN
	TOTAL

P 300  
TABLE LF4A

AUSTRALIAN BUREAU OF STATISTICS - LABOUR FORCE SURVEY 65 NOVEMBER 1976 ON 1976 CENSUS BENCHMARKS

20-05-78

QUEENSLAND

TABLE LF4A-UNEMPLOYMENT RATES BY OCCUPATION

	EMPLOYED	FEMALES UNEMPLOYED	IN LAB.FORCE	UNEMPLOYMENT RATE
001-091 PROFESSIONAL, TECHNICAL	42551	1796	44347	4.050
100-119 ADMIN, EXEC, MANAGERIAL	4884	0	4884	
150-163 CLERICAL	96670	4134	100804	4.101
200-217 SALES	45119	3178	48297	6.580
300-356 FARMERS, FISHERMEN, TIMB	16484	128	16612	.771
400-425 MINERS, QUARRYMEN	246	0	246	
500-562 TRANSPORT, COMMUNIC.	7993	334	8327	4.011
600-785 TRADES, P-P WKS, LABS.	18471	2742	21213	12.926
627-631, 642-674 METAL, ELEC. WKS	1480	0	1480	
675-698 BUILDING WKS.	293	0	293	
OTHER TRADES.	16698	2742	19440	14.105
800-862 SERVICE, SPORT, RECREATN	55981	4877	60858	8.014
LOOKING FOR FIRST JOB	0	2850	2850	100.000
TOTAL	288399	20039	308438	6.497

P 300  
TABLE LF4A

AUST. (

001-091	PROFES
100-119	ADMIN
150-163	CLERIK
200-217	SALES
300-356	FARMEF
400-425	MINERS
500-562	TRANSF
600-785	TRADES
627-631, 642-674	
675-698	
800-862	SERVIC
	LOOKIN
	TOTAL

P 300  
TABLE LF4A

AUSTRALIAN BUREAU OF STATISTICS - LABOUR FORCE SURVEY 65 NOVEMBER 1976 ON 1976 CENSUS BENCHMARKS

20-05-78

TABLE LF4A-UNEMPLOYMENT RATES BY OCCUPATION

QUEENSLAND

	EMPLOYED	PERSONS UNEMPLOYED	IN LAB.FORCE	UNEMPLOYMENT RATE
001-091 PROFESSIONAL, TECHNICAL	91704	2409	94113	2.560
100-119 ADMIN, EXEC, MANAGERIAL	52132	436	52568	.829
150-163 CLERICAL	140222	4740	144962	3.270
200-217 SALES	80456	4322	84778	5.098
300-356 FARMERS, FISHERMEN, TIMB	91221	2698	93919	2.873
400-425 MINERS, QUARRYMEN	5888	0	5888	
500-562 TRANSPORT, COMMUNIC.	56917	1396	58313	2.394
600-785 TRADES, P-P WKRS, LABS.	260679	15946	276625	5.764
627-631, 642-674 METAL, ELEC. WKS	93289	2318	95607	2.425
675-698 BUILDING WKRS.	59030	2505	61535	4.071
OTHER TRADES.	108360	11123	119483	9.309
800-862 SERVICE, SPORT, RECREATN	84746	6267	91013	6.886
LOOKING FOR FIRST JOB	0	5964	5964	100.000
TOTAL	863965	44178	908143	4.865

P 300  
TABLE LF4A

AUST.

001-091	PROFE
100-119	ADMIN
150-163	CLERI
200-217	SALES
300-356	FARME
400-425	MINER
500-562	TRANS
600-785	TRADE
627-631, 642-674	
675-698	
800-862	SERVI
	LOOKI
	TOTAL

P 300  
TABLE LF4A

AUSTRALIAN BUREAU OF STATISTICS - LABOUR FORCE SURVEY 65 NOVEMBER 1976 ON 1976 CENSUS BENCHMARKS

20-05-78

TABLE LF4A-UNEMPLOYMENT RATES BY OCCUPATION

SOUTH AUSTRALIA

	EMPLOYED	MALES UNEMPLOYED	IN LAB. FORCE	UNEMPLOYMENT RATE
001-091 PROFESSIONAL, TECHNICAL	40030	432	40462	1.068
100-119 ADMIN, EXEC, MANAGERIAL	26671	0	26671	
150-163 CLERICAL	31160	845	32005	2.640
200-217 SALES	20985	545	21530	2.531
300-356 FARMERS, FISHERMEN, TIMB	37304	952	38256	2.488
400-425 MINERS, QUARRYMEN	1166	0	1166	
500-562 TRANSPORT, COMMUNIC.	24639	1407	26046	5.402
600-785 TRADES, P-P WKRS, LABS.	166701	5242	171943	3.049
627-631, 642-674 METAL, ELEC. WKS	70494	2288	72782	3.144
675-698 BUILDING WKRS.	36243	879	37122	2.368
OTHER TRADES.	59964	2075	62039	3.345
800-862 SERVICE, SPORT, RECREATN	14556	425	14981	2.837
LOOKING FOR FIRST JOB	0	1418	1418	100.000
TOTAL	363212	11266	374478	3.008

P 300  
TABLE LF4A

AUSTRALIA

001-091	PROFE
100-119	ADMIN
150-163	CLERI
200-217	SALES
300-356	FARME
400-425	MINER
500-562	TRANS
600-785	TRADE
627-631, 642-674	
675-698	
800-862	SERVI
	LOOKI
	TOTAL

P 300  
TABLE LF4A

AUSTRALIAN BUREAU OF STATISTICS - LABOUR FORCE SURVEY 65 NOVEMBER 1976 ON 1976 CENSUS BENCHMARKS

20-05-78

SOUTH AUSTRALIA

TABLE LF4A-UNEMPLOYMENT RATES BY OCCUPATION

	EMPLOYED	FEMALES UNEMPLOYED	IN LAB. FORCE	UNEMPLOYMENT RATE
001-091 PROFESSIONAL, TECHNICAL	35106	449	35555	1.263
100-119 ADMIN, EXEC, MANAGERIAL	2253	295	2548	11.578
150-163 CLERICAL	66540	4183	70723	5.915
200-217 SALES	25730	3362	29092	11.556
300-356 FARMERS, FISHERMEN, TIMB	8554	453	9007	5.029
400-425 MINERS, QUARRYMEN	0	0	0	
500-562 TRANSPORT, COMMUNIC.	3153	134	3287	4.077
600-785 TRADES, P-P WKRS, LABS.	25915	2431	28346	8.576
627-631, 642-6/4 METAL, ELEC. WKS	5585	591	6176	9.569
675-698 BUILDING WKRS.	1013	0	1013	
OTHER TRADES.	19317	1840	21157	8.697
800-862 SERVICE, SPORT, RECREATN	37796	2225	40021	5.560
LOOKING FOR FIRST JOB	0	1567	1567	100.000
TOTAL	205047	15099	220146	6.859

P 300  
TABLE LF4A

AUSTRALIA

001-091 PROF				
100-119 ADMIN				
150-163 CLER				
200-217 SALE				
300-356 FARM				
400-425 MINE				
500-562 TRAN				
600-785 TRADE				
627-631, 642-6				
675-698				
800-862 SERV				
LOOK				
TOTAL				

P 300  
TABLE LF4A

AUSTRALIAN BUREAU OF STATISTICS - LABOUR FORCE SURVEY 65 NOVEMBER 1976 ON 1976 CENSUS BENCHMARKS

20-05-78

SOUTH AUSTRALIA

TABLE LF4A-UNEMPLOYMENT RATES BY OCCUPATION

	EMPLOYED	PERSONS UNEMPLOYED	IN LAB. FORCE	UNEMPLOYMENT RATE
001-091 PROFESSIONAL, TECHNICAL	75136	881	76017	1.159
100-119 ADMIN, EXEC, MANAGERIAL	28924	295	29219	1.010
150-163 CLERICAL	97700	5028	102728	4.894
200-217 SALES	46715	3907	50622	7.718
300-356 FARMERS, FISHERMEN, TIMB	45858	1405	47263	2.973
400-425 MINERS, QUARRYMEN	1166	0	1166	
500-562 TRANSPORT, COMMUNIC.	27792	1541	29333	5.253
600-785 TRADES, P-P WKRS, LABS.	192616	7673	200289	3.831
627-631, 642-674 METAL, ELEC. WKS	76079	2879	78958	3.646
675-698 BUILDING WKRS.	37256	879	38135	2.305
OTHER TRADES.	79281	3915	83196	4.706
800-862 SERVICE, SPORT, RECREATN	52352	2650	55002	4.818
LOOKING FOR FIRST JOB	0	2985	2985	100.000
TOTAL	568259	26365	594624	4.434

P 300  
TABLE LF4A

AUSTR

001-091 PROF				
100-119 ADMI				
150-163 CLER				
200-217 SALE				
300-356 FARM				
400-425 MINE				
500-562 TRAN				
600-785 TRAD				
627-631, 642-6				
675-698				
800-862 SERV				
LOOK				
TOTAL				

P 300  
TABLE LF4A

AUSTRALIAN BUREAU OF STATISTICS - LABOUR FORCE SURVEY 65 NOVEMBER 1976 ON 1976 CENSUS BENCHMARKS

20-05-78

WESTERN AUSTRALIA

TABLE LF4A-UNEMPLOYMENT RATES BY OCCUPATION

	EMPLOYED	MALES UNEMPLOYED	IN LAB. FORCE	UNEMPLOYMENT RATE
001-091 PROFESSIONAL, TECHNICAL	35848	508	36356	1.397
100-119 ADMIN, EXEC, MANAGERIAL	25319	483	25802	1.872
150-163 CLERICAL	28647	396	29043	1.363
200-217 SALES	22304	474	22778	2.081
300-356 FARMERS, FISHERMEN, TIMB	45277	881	46158	1.909
400-425 MINERS, QUARRYMEN	7306	0	7306	
500-562 TRANSPORT, COMMUNIC.	24100	773	24873	3.108
600-785 TRADES, P-P WKRS, LABS.	138136	5864	144000	4.072
627-631, 642-674 METAL, ELEC. WKS	59442	1926	61368	3.138
675-698 BUILDING WKRS.	31528	463	31991	1.447
OTHER TRADES.	47166	3475	50641	6.862
800-862 SERVICE, SPORT, RECREATN	19189	1175	20364	5.770
LOOKING FOR FIRST JOB	0	694	694	100.000
TOTAL	346126	11248	357374	3.147

P 300  
TABLE PTE7

MALES

MARRIED

NOT MARRIED

TOTAL

FEMALES

MARRIED

NOT MARRIED

TOTAL

PERSONS

MARRIED

NOT MARRIED

TOTAL

P 300  
TABLE LF4A

AUSTRALIAN BUREAU OF STATISTICS - LABOUR FORCE SURVEY 65 NOVEMBER 1976 ON 1976 CENSUS BENCHMARKS

20-05-78

TABLE LF4A-UNEMPLOYMENT RATES BY OCCUPATION

WESTERN AUSTRALIA

	EMPLOYED	FEMALES UNEMPLOYED	IN LAB.FORCE	UNEMPLOYMENT RATE
001-091 PROFESSIONAL, TECHNICAL	28584	754	29338	2.570
100-119 ADMIN, EXEC, MANAGERIAL	2282	112	2394	4.678
150-163 CLERICAL	55667	2486	58153	4.275
200-217 SALES	24881	1793	26674	6.722
300-356 FARMERS, FISHERMEN, TIMB	8181	144	8325	1.730
400-425 MINERS, QUARRYMEN	0	0	0	
500-562 TRANSPORT, COMMUNIC.	4464	264	4728	5.584
600-785 TRADES, P-P WKRS, LABS.	11458	1123	12581	8.926
627-631, 642-674 METAL, ELEC. WKS	712	304	1016	29.921
675-698 BUILDING WKRS.	279	0	279	
OTHER TRADES.	10467	819	11286	7.257
800-862 SERVICE, SPORT, RECREATN	39264	2025	41289	4.904
LOOKING FOR FIRST JOB	0	966	966	100.000
TOTAL	174781	9667	184448	5.241



P 300  
TABLE LF4A

AUSTRALIAN BUREAU OF STATISTICS - LABOUR FORCE SURVEY 65 NOVEMBER 1976 ON 1976 CENSUS BENCHMARKS

20-05-78

WESTERN AUSTRALIA

TABLE LF4A-UNEMPLOYMENT RATES BY OCCUPATION

	EMPLOYED	PERSONS UNEMPLOYED	IN LAB.FORCE	UNEMPLOYMENT RATE
001-091 PROFESSIONAL, TECHNICAL	64432	1262	65694	1.921
100-119 ADMIN, EXEC, MANAGERIAL	27601	595	28196	2.110
150-163 CLERICAL	84314	2882	87196	3.305
200-217 SALES	47185	2267	49452	4.584
300-356 FARMERS, FISHERMEN, TIMB	53458	1025	54483	1.881
400-425 MINERS, QUARRYMEN	7306	0	7306	
500-562 TRANSPORT, COMMUNIC.	28564	1037	29601	3.503
600-785 TRADES, P-P WKRS, LABS.	149594	6987	156581	4.462
627-631, 642-674 METAL, ELEC. WKS	60154	2230	62384	3.575
675-698 BUILDING WKRS.	31807	463	32270	1.435
OTHER TRADES.	57633	4294	61927	6.934
800-862 SERVICE, SPORT, RECREATN	58453	3200	61653	5.190
LOOKING FOR FIRST JOB	0	1660	1660	100.000
TOTAL	520907	20915	541822	3.860

P 300  
TABLE LF4A

AUSTRALIAN BUREAU OF STATISTICS - LABOUR FORCE SURVEY 65 NOVEMBER 1976 ON 1976 CENSUS BENCHMARKS

20-05-78

TABLE LF4A-UNEMPLOYMENT RATES BY OCCUPATION

TASMANIA

	EMPLOYED	MALES UNEMPLOYED	IN LAB.FORCE	UNEMPLOYMENT RATE
001-091 PROFESSIONAL, TECHNICAL	11802	53	11855	.447
100-119 ADMIN, EXEC, MANAGERIAL	7671	98	7769	1.261
150-163 CLERICAL	9271	180	9451	1.905
200-217 SALES	6002	218	6220	3.505
300-356 FARMERS, FISHERMEN, TIMB	12305	563	12868	4.375
400-425 MINERS, QUARRYMEN	2150	0	2150	
500-562 TRANSPORT, COMMUNIC.	8292	246	8538	2.881
600-785 TRADES, P-P WKRS, LABS.	49596	2030	51626	3.932
627-631, 642-674 METAL, ELEC. WKS	17436	294	17730	1.658
675-698 BUILDING WKRS.	12964	496	13460	3.685
OTHER TRADES.	19196	1240	20436	6.068
800-862 SERVICE, SPORT, RECREATN	5294	216	5510	3.920
LOOKING FOR FIRST JOB	0	693	693	100.000
TOTAL	112383	4297	116680	3.683

TASMANIA

TABLE LF4A-UNEMPLOYMENT RATES BY OCCUPATION

	EMPLOYED	FEMALES UNEMPLOYED	IN LAB. FORCE	UNEMPLOYMENT RATE
001-091 PROFESSIONAL, TECHNICAL	8969	124	9093	1.364
100-119 ADMIN, EXEC, MANAGERIAL	658	0	658	
150-163 CLERICAL	18103	725	18828	3.851
200-217 SALES	6632	814	7446	10.932
300-356 FARMERS, FISHERMEN, TIMB	3094	126	3220	3.913
400-425 MINERS, QUARRYMEN	0	0	0	
500-562 TRANSPORT, COMMUNIC.	1101	0	1101	
600-785 TRADES, P-P WKRS, LABS.	4900	557	5457	10.207
627-631, 642-674 METAL, ELEC. WKS	243	0	243	
675-698 BUILDING WKRS.	188	79	267	29.588
OTHER TRADES.	4469	478	4947	9.662
800-862 SERVICE, SPORT, RECREATN	11085	642	11727	5.475
LOOKING FOR FIRST JOB	0	976	976	100.000
TOTAL	54542	3964	58506	6.775

P 300  
TABLE LF4A

AUSTRALIAN BUREAU OF STATISTICS - LABOUR FORCE SURVEY 65 NOVEMBER 1976 ON 1976 CENSUS BENCHMARKS

20-05-78

TABLE LF4A-UNEMPLOYMENT RATES BY OCCUPATION

TASMANIA		EMPLOYED	PERSONS UNEMPLOYED	IN LAB. FORCE	UNEMPLOYMENT RATE
001-091	PROFESSIONAL, TECHNICAL	20771	177	20948	.845
100-119	ADMIN, EXEC, MANAGERIAL	8329	98	8427	1.163
150-163	CLERICAL	27374	905	28279	3.200
200-217	SALES	12634	1032	13666	7.552
300-356	FARMERS, FISHERMEN, TIMB	15399	689	16088	4.203
400-425	MINERS, QUARRYMEN	2150	0	2150	
500-562	TRANSPORT, COMMUNIC.	9393	246	9639	2.552
600-785	TRADES, P-P WKRS, LABS.	54496	2587	57083	4.532
627-631, 642-674	METAL, ELEC. WKS	17679	294	17973	1.636
675-698	BUILDING WKRS.	13152	575	13727	4.189
	OTHER TRADES.	23665	1718	25383	6.768
800-862	SERVICE, SPORT, RECREATN	16379	858	17237	4.978
	LOOKING FOR FIRST JOB	0	1669	1669	100.000
	TOTAL	166925	8261	175186	4.716

NORTHERN TERRITORY

TABLE LF4A-UNEMPLOYMENT RATES BY OCCUPATION

	EMPLOYED	MALES UNEMPLOYED	IN LAB.FORCE	UNEMPLOYMENT RATE
001-091 PROFESSIONAL, TECHNICAL	2913	0	2913	
100-119 ADMIN, EXEC, MANAGERIAL	2190	0	2190	
150-163 CLERICAL	2872	0	2872	
200-217 SALES	505	0	505	
300-356 FARMERS, FISHERMEN, TIMB	2654	133	2787	4.772
400-425 MINERS, QUARRYMEN	734	0	734	
500-562 TRANSPORT, COMMUNIC.	2151	0	2151	
600-785 TRADES, P-P WKRS, LABS.	14271	331	14602	2.267
627-631, 642-674 METAL, ELEC. WKS	4135	0	4135	
675-698 BUILDING WKRS.	5433	0	5433	
OTHER TRADES.	4703	331	5034	6.575
800-862 SERVICE, SPORT, RECREATN	1883	113	1996	5.661
LOOKING FOR FIRST JOB	0	0	0	
TOTAL	30173	577	30750	1.876

NORTHERN TERRITORY

TABLE LF4A-UNEMPLOYMENT RATES BY OCCUPATION

	EMPLOYED	FEMALES UNEMPLOYED	IN LAB. FORCE	UNEMPLOYMENT RATE
001-091 PROFESSIONAL, TECHNICAL	4468	0	4468	
100-119 ADMIN, EXEC, MANAGERIAL	89	0	89	
150-163 CLERICAL	4120	79	4199	1.881
200-217 SALES	989	0	989	
300-356 FARMERS, FISHERMEN, TIMB	94	0	94	
400-425 MINERS, QUARRYMEN	0	0	0	
500-562 TRANSPORT, COMMUNIC.	305	0	305	
600-785 TRADES, P-P WKS, LABS.	705	0	705	
627-631, 642-674 METAL, ELEC. WKS	0	0	0	
675-698 BUILDING WKS.	0	0	0	
OTHER TRADES.	705	0	705	
800-862 SERVICE, SPORT, RECREATN	3423	186	3609	5.154
LOOKING FOR FIRST JOB	0	404	404	100.000
TOTAL	14193	669	14862	4.501

NORTHERN TERRITORY

TABLE LF4A-UNEMPLOYMENT RATES BY OCCUPATION

	EMPLOYED	PERSONS UNEMPLOYED	IN LAB. FORCE	UNEMPLOYMENT RATE
001-091 PROFESSIONAL, TECHNICAL	7381	0	7381	
100-119 ADMIN, EXEC, MANAGERIAL	2279	0	2279	
150-163 CLERICAL	6992	79	7071	1.117
200-217 SALES	1494	0	1494	
300-356 FARMERS, FISHERMEN, TIMB	2748	133	2881	4.616
400-425 MINERS, QUARRYMEN	734	0	734	
500-562 TRANSPORT, COMMUNIC.	2456	0	2456	
600-785 TRADES, P-P WKRS, LABS.	14976	331	15307	2.162
627-631, 642-674 METAL, ELEC. WKS	4135	0	4135	
675-698 BUILDING WKRS.	5433	0	5433	
OTHER TRADES.	5408	331	5739	5.768
800-862 SERVICE, SPORT, RECREATN	5306	299	5605	5.335
LOOKING FOR FIRST JOB	0	404	404	100.000
TOTAL	44366	1246	45612	2.732

P 300  
TABLE LF4A

AUSTRALIAN BUREAU OF STATISTICS - LABOUR FORCE SURVEY 65 NOVEMBER 1976 ON 1976 CENSUS BENCHMARKS

20-05-78

TABLE LF4A-UNEMPLOYMENT RATES BY OCCUPATION

AUST. CAPITAL TERRITORY		EMPLOYED	MALES UNEMPLOYED	IN LAB. FORCE	UNEMPLOYMENT RATE
001-091	PROFESSIONAL, TECHNICAL	10526	614	11140	5.512
100-119	ADMIN, EXEC, MANAGERIAL	7285	521	7806	6.674
150-163	CLERICAL	11470	0	11470	
200-217	SALES	3499	156	3655	4.268
300-356	FARMERS, FISHERMEN, TIMB	1536	124	1660	7.470
400-425	MINERS, QUARRYMEN	0	0	0	
500-562	TRANSPORT, COMMUNIC.	2206	143	2349	6.088
600-785	TRADES, P-P WKRS, LABS.	13407	1448	14855	9.748
627-631, 642-674	METAL, ELEC. WKS	4753	0	4753	
675-698	BUILDING WKRS.	3977	477	4454	10.709
	OTHER TRADES.	4677	971	5648	17.192
800-862	SERVICE, SPORT, RECREATN	4837	0	4837	
	LOOKING FOR FIRST JOB	0	156	156	100.000
	TOTAL	54766	3162	57928	5.459



P 300  
TABLE LF4A

AUSTRALIAN BUREAU OF STATISTICS - LABOUR FORCE SURVEY 65 NOVEMBER 1976 ON 1976 CENSUS BENCHMARKS

20-05-78

TABLE LF4A-UNEMPLOYMENT RATES BY OCCUPATION

AUST. CAPITAL TERRITORY		EMPLOYED	FEMALES UNEMPLOYED	IN LAB.FORCE	UNEMPLOYMENT RATE
001-091	PROFESSIONAL, TECHNICAL	5830	372	6202	5.998
100-119	ADMIN, EXEC, MANAGERIAL	1616	0	1616	
150-163	CLERICAL	18157	882	19039	4.633
200-217	SALES	4117	253	4370	5.789
300-356	FARMERS, FISHERMEN, TIMB	219	0	219	
400-425	MINERS, QUARRYMEN	0	0	0	
500-562	TRANSPORT, COMMUNIC.	0	0	0	
600-785	TRADES, P-P WKS, LABS.	1272	0	1272	
627-631, 642-674	METAL, ELEC. WKS	0	0	0	
675-698	BUILDING WKS.	254	0	254	
	OTHER TRADES.	1018	0	1018	
800-862	SERVICE, SPORT, RECREATN	5764	344	6108	5.632
	LOOKING FOR FIRST JOB	0	850	850	100.000
	TOTAL	36975	2701	39676	6.808

P 300  
TABLE LF4A

AUSTRALIAN BUREAU OF STATISTICS - LABOUR FORCE SURVEY 65 NOVEMBER 1976 ON 1976 CENSUS BENCHMARKS

20-05-78

AUST. CAPITAL TERRITORY

TABLE LF4A-UNEMPLOYMENT RATES BY OCCUPATION

	EMPLOYED	PERSONS UNEMPLOYED	IN LAB. FORCE	UNEMPLOYMENT RATE
001-091 PROFESSIONAL, TECHNICAL	16356	986	17342	5.686
100-119 ADMIN, EXEC, MANAGERIAL	8901	521	9422	5.530
150-163 CLERICAL	29627	882	30509	2.891
200-217 SALES	7616	409	8025	5.097
300-356 FARMERS, FISHERMEN, TIMB	1755	124	1879	6.599
400-425 MINERS, QUARRYMEN	0	0	0	
500-562 TRANSPORT, COMMUNIC.	2206	143	2349	6.088
600-785 TRADES, P-P WKRS, LABS.	14679	1448	16127	8.979
627-631, 642-674 METAL, ELEC. WKS	4753	0	4753	
675-698 BUILDING WKRS.	4231	477	4708	10.132
OTHER TRADES.	5695	971	6666	14.566
800-862 SERVICE, SPORT, RECREATN	10601	344	10945	3.143
LOOKING FOR FIRST JOB	0	1006	1006	100.000
TOTAL	91741	5863	97604	6.007

P 300  
TABLE LF4A

AUSTRALIAN BUREAU OF STATISTICS - LABOUR FORCE SURVEY 65 NOVEMBER 1976 ON 1976 CENSUS BENCHMARKS

20-05-78

TABLE LF4A-UNEMPLOYMENT RATES BY OCCUPATION

AUSTRALIA

	EMPLOYED	MALES UNEMPLOYED	IN LAB.FORCE	UNEMPLOYMENT RATE
001-091 PROFESSIONAL, TECHNICAL	437609	5534	443143	1.249
100-119 ADMIN, EXEC, MANAGERIAL	322767	3097	325864	.950
150-163 CLERICAL	331803	5996	337799	1.775
200-217 SALES	245265	10325	255590	4.040
300-356 FARMERS, FISHERMEN, TIMB	347370	12673	360043	3.520
400-425 MINERS, QUARRYMEN	33045	648	33693	1.923
500-562 TRANSPORT, COMMUNIC.	296191	9490	305681	3.105
600-785 TRADES, P-P WKRS, LABS.	1647194	80181	1727375	4.642
627-631, 642-674 METAL, ELEC. WKS	671891	22076	693967	3.181
675-698 BUILDING WKRS.	343567	14743	358310	4.115
OTHER TRADES.	631736	43362	675098	6.423
800-862 SERVICE, SPORT, RECREATN	204706	9044	213750	4.231
LOOKING FOR FIRST JOB	0	18208	18208	100.000
TOTAL	3865950	155196	4021146	3.859

P 300  
TABLE LF4A

AUSTRALIAN BUREAU OF STATISTICS - LABOUR FORCE SURVEY 65 NOVEMBER 1976 ON 1976 CENSUS BENCHMARKS

20-05-78

AUSTRALIA

TABLE LF4A-UNEMPLOYMENT RATES BY OCCUPATION

	EMPLOYED	FEMALES UNEMPLOYED	IN LAB. FORCE	UNEMPLOYMENT RATE
001-091 PROFESSIONAL, TECHNICAL	347259	6434	353693	1.819
100-119 ADMIN, EXEC, MANAGERIAL	40495	823	41318	1.992
150-163 CLERICAL	685198	25885	711083	3.640
200-217 SALES	278074	18641	296715	6.282
300-356 FARMERS, FISHERMEN, TIMB	74666	2127	76793	2.770
400-425 MINERS, QUARRYMEN	246	0	246	
500-562 TRANSPORT, COMMUNIC.	45217	3617	48834	7.407
600-785 TRADES, P-P WKRS, LABS.	248880	24820	273700	9.068
627-631, 642-674 METAL, ELEC. WKS	44136	4240	48376	8.765
675-698 BUILDING WKRS.	5782	79	5861	1.348
OTHER TRADES.	198962	20501	219463	9.341
800-862 SERVICE, SPORT, RECREATN	368989	22634	391623	5.780
LOOKING FOR FIRST JOB	0	21320	21320	100.000
TOTAL	2089024	126301	2215325	5.701

P 300  
TABLE LF4A

AUSTRALIAN BUREAU OF STATISTICS - LABOUR FORCE SURVEY 65 NOVEMBER 1976 ON 1976 CENSUS BENCHMARKS

20-05-78

TABLE LF4A-UNEMPLOYMENT RATES BY OCCUPATION

AUSTRALIA

	EMPLOYED	PERSONS UNEMPLOYED	IN LAB. FORCE	UNEMPLOYMENT RATE
001-091 PROFESSIONAL, TECHNICAL	784868	11968	796836	1.502
100-119 ADMIN, EXEC, MANAGERIAL	363262	3920	367182	1.068
150-163 CLERICAL	1017001	31881	1048882	3.040
200-217 SALES	523339	28966	552305	5.245
300-356 FARMERS, FISHERMEN, TIMB	422036	14800	436836	3.388
400-425 MINERS, QUARRYMEN	33291	348	33939	1.909
500-562 TRANSPORT, COMMUNIC.	341408	13107	354515	3.697
600-785 TRADES, P-P WKRS, LABS.	1896074	105001	2001075	5.247
627-631, 642-674 METAL, ELEC. WKS	716027	26316	742343	3.545
675-698 BUILDING WKRS.	349349	14822	364171	4.070
OTHER TRADES.	830698	63863	894561	7.139
800-862 SERVICE, SPORT, RECREATN	573695	31678	605373	5.233
LOOKING FOR FIRST JOB	0	39528	39528	100.000
TOTAL	5954974	281497	6236471	4.514

P 300  
TABLE PTE7

AUSTRALIAN BUREAU OF STATISTICS - LABOUR FORCE SURVEY 65 NOVEMBER 1976 ON 1976 CENSUS BENCHMARKS  
TABLE PTE7 PART-TIME EMPLOYED PERSONS  
SEX X MARITAL STATUS X REASON FOR WORKING PART TIME X AGE

20-05-78

REASON	AGE GROUP									TOTAL	
	15-19	20-24	25-34	35-44	45-54	55-59	60-64	65-69	70+		
<b>MALES</b>											
MARRIED	PREFER TO WORK P/T	187	3446	12885	7583	8636	6501	8143	11957	8164	67502
	NO WORK AVAILABLE	0	953	3969	2670	3558	1466	1409	272	0	14295
	OTHER REASONS	0	312	1213	875	1194	950	397	87	0	5028
	TOTAL	187	4711	18067	11128	13386	8917	9949	12316	8164	86825
NOT MARRIED	PREFER TO WORK P/T	44281	15562	6476	1207	2125	477	1645	2376	2842	76991
	NO WORK AVAILABLE	4568	3318	2301	943	1347	170	0	0	112	12759
	OTHER REASONS	1740	1074	620	223	0	207	610	143	101	4718
	TOTAL	50589	19954	9397	2373	3472	854	2255	2519	3055	94468
TOTAL	PREFER TO WORK P/T	44468	19008	19361	8790	10761	6978	9788	14333	11006	144493
	NO WORK AVAILABLE	4568	4271	6270	3613	4903	1636	1409	272	112	27054
	OTHER REASONS	1740	1386	1833	1098	1194	1157	1007	230	101	9746
	TOTAL	50776	24665	27464	13501	16858	9771	12204	14835	11219	181293
<b>FEMALES</b>											
MARRIED	PREFER TO WORK P/T	1892	33730	176694	158605	121019	30335	11734	4357	1035	539401
	NO WORK AVAILABLE	262	3614	4953	6887	4983	1286	0	221	0	22206
	OTHER REASONS	0	430	6916	5103	2678	282	0	76	0	15485
	TOTAL	2154	37774	188563	170595	128680	31903	11734	4654	1035	577092
NOT MARRIED	PREFER TO WORK P/T	50335	18898	12178	8494	13632	6804	6129	4551	4132	125153
	NO WORK AVAILABLE	6034	1678	793	1160	1105	178	0	0	0	10948
	OTHER REASONS	2387	843	512	1070	781	117	0	0	0	5710
	TOTAL	58756	21419	13483	10724	15518	7099	6129	4551	4132	141811
TOTAL	PREFER TO WORK P/T	51271	52628	188872	167099	134651	37139	17863	8908	5167	664554
	NO WORK AVAILABLE	6296	5292	5746	8047	6088	1464	0	221	0	33154
	OTHER REASONS	2387	1273	7428	6173	3459	399	0	76	0	21195
	TOTAL	60910	59193	202046	181319	144198	39002	17863	9205	5167	718903
<b>PERSONS</b>											
MARRIED	PREFER TO WORK P/T	2079	37176	189579	166188	129655	36836	19877	16314	9199	606903
	NO WORK AVAILABLE	262	4567	8922	9557	8539	2752	1409	493	0	36501
	OTHER REASONS	0	742	8129	5978	3872	1232	397	163	0	20513
	TOTAL	2341	42485	206630	181723	142066	40820	21683	16970	9199	663917
NOT MARRIED	PREFER TO WORK P/T	94616	34460	18654	9701	15757	7281	7774	6927	6974	202144
	NO WORK AVAILABLE	10602	4996	3094	2103	2452	348	0	0	112	23707
	OTHER REASONS	4127	1917	1132	1293	781	324	610	143	101	10428
	TOTAL	109345	41373	22880	13097	18990	7953	8384	7070	7187	236279
TOTAL	PREFER TO WORK P/T	96695	71636	208233	175889	145412	44117	27651	23241	16173	809047
	NO WORK AVAILABLE	10864	9563	12016	11660	10991	3100	1409	493	112	60208
	OTHER REASONS	4127	2659	9261	7271	4653	1556	1007	306	101	30941
	TOTAL	111686	83858	229510	194820	161056	48773	30067	24040	16386	900196

TABLE E3	...A1	TABLE ANI1	...A5	TABLE ANI3	...A9	TABLE LF3A	...A13
TABLE E3	...B1	TABLE ANI1	...B5	TABLE ANI3	...B9	TABLE LF3A	...B13
TABLE E3	...C1	TABLE ANI1	...C5	TABLE ANI3	...C9	TABLE LF3A	...C13
TABLE E3	...D1	TABLE ANI1	...D5	TABLE ANI3	...D9	TABLE LF3A	...D13
TABLE E3	...E1	TABLE ANI1	...E5	TABLE ANI3	...E9	TABLE LF3A	...E13
TABLE E3	...F1	TABLE ANI1	...F5	TABLE ANI3	...F9	TABLE LF4	...F13
TABLE E3	...G1	TABLE ANI1	...G5	TABLE ANI3	...G9	TABLE LF4	...G13
TABLE E3	...H1	TABLE ANI1	...H5	TABLE ANI3	...H9	TABLE LF4	...H13
TABLE E3	...I1	TABLE ANI1	...I5	TABLE ANI3	...I9	TABLE LF4	...I13
TABLE ES	...J1	TABLE ANI1	...J5	TABLE ANI3	...J9	TABLE LF4	...J13
TABLE ES	...K1	TABLE ANI1	...K5	TABLE ANI3	...K9	TABLE LF4	...K13
TABLE ES	...L1	TABLE ANI1	...L5	TABLE ANI3	...L9	TABLE LF4	...L13
TABLE ES	...M1	TABLE ANI1	...M5	TABLE ANI3	...M9	TABLE LF4	...M13
TABLE ES	...N1	TABLE ANI1	...N5	TABLE ANI3	...N9	TABLE LF4	...N13
TABLE ES	...O1	TABLE ANI1	...O5	TABLE ANI3	...O9	TABLE LF4A	...O13
TABLE ES	...A2	TABLE ANI1	...N6	TABLE ANI3	...A10	TABLE LF4A	...A14
TABLE ES	...B2	TABLE ANI1	...B6	TABLE ANI3	...B10	TABLE LF4A	...B14
TABLE ES	...C2	TABLE ANI1	...C6	TABLE ANI3	...C10	TABLE LF4A	...C14
TABLE ES	...D2	TABLE ANI1	...D6	TABLE ANI3	...D10	TABLE LF4A	...D14
TABLE ES	...E2	TABLE ANI1	...E6	TABLE ANI3	...E10	TABLE LF4A	...E14
TABLE ES	...F2	TABLE ANI1	...F6	TABLE ANI3	...F10	TABLE LF4A	...F14
TABLE ES	...G2	TABLE ANI1	...G6	TABLE ANI3	...G10	TABLE LF4A	...G14
TABLE ES	...H2	TABLE ANI1	...H6	TABLE ANI3	...H10	TABLE LF4A	...H14
TABLE ES	...I2	TABLE ANI1	...I6	TABLE ANI3	...I10	TABLE LF4A	...I14
TABLE ES	...J2	TABLE ANI1	...J6	TABLE ANI3	...J10	TABLE LF4A	...J14
TABLE ES	...K2	TABLE ANI1	...K6	TABLE ANI3	...K10	TABLE LF4A	...K14
TABLE ES	...L2	TABLE ANI1	...L6	TABLE ANI3	...L10	TABLE LF4A	...L14
TABLE ES	...M2	TABLE ANI1	...M6	TABLE ANI3	...M10	TABLE LF4A	...M14
TABLE ES	...N2	TABLE ANI1	...N6	TABLE ANI3	...N10	TABLE LF4A	...N14
TABLE ES	...O2	TABLE ANI1	...O6	TABLE LF3	...O10	TABLE LF4A	...O14
TABLE ES	...A3	TABLE ANI1	...A7	TABLE LF3	...A11	TABLE LF4A	...A15
TABLE ES	...B3	TABLE ANI1	...B7	TABLE LF3	...B11	TABLE LF4A	...B15
TABLE ES	...C3	TABLE ANI1	...C7	TABLE LF3	...C11	TABLE LF4A	...C15
TABLE ES	...D3	TABLE ANI1	...D7	TABLE LF3	...D11	TABLE LF4A	...D15
TABLE ES	...E3	TABLE ANI1	...E7	TABLE LF3	...E11	TABLE LF4A	...E15
TABLE ES	...F3	TABLE ANI1	...F7	TABLE LF3	...F11	TABLE LF4A	...F15
TABLE E13	...G3	TABLE ANI1	...G7	TABLE LF3	...G11	TABLE LF4A	...G15
TABLE E13	...H3	TABLE ANI1	...H7	TABLE LF3	...H11	TABLE LF4A	...H15
TABLE E13	...I3	TABLE ANI1	...I7	TABLE LF3A	...I11	TABLE LF4A	...I15
TABLE E13	...J3	TABLE ANI1	...J7	TABLE LF3A	...J11	TABLE LF4A	...J15
TABLE E13	...K3	TABLE ANI1	...K7	TABLE LF3A	...K11	TABLE LF4A	...K15
TABLE E13	...L3	TABLE ANI1	...L7	TABLE LF3A	...L11	TABLE LF4A	...L15
TABLE FTES	...M3	TABLE ANI1	...M7	TABLE LF3A	...M11	TABLE PTE7	...L15
TABLE PTE2	...N3	TABLE ANI1	...N7	TABLE LF3A	...N11		
TABLE PTES	...O3	TABLE ANI1	...O7	TABLE LF3A	...O11		
TABLE PTES	...A4	TABLE ANI1	...A8	TABLE LF3A	...A12		
TABLE PTES	...B4	TABLE ANI1	...B8	TABLE LF3A	...B12		
TABLE PTES	...C4	TABLE ANI3	...C8	TABLE LF3A	...C12		
TABLE PTES	...D4	TABLE ANI3	...D8	TABLE LF3A	...D12		
TABLE PTES	...E4	TABLE ANI3	...E8	TABLE LF3A	...E12		
TABLE PTES	...F4	TABLE ANI3	...F8	TABLE LF3A	...F12		
TABLE PTES	...G4	TABLE ANI3	...G8	TABLE LF3A	...G12		
TABLE PTES	...H4	TABLE ANI3	...H8	TABLE LF3A	...H12		
TABLE ANI1	...I4	TABLE ANI3	...I8	TABLE LF3A	...I12		
TABLE ANI1	...J4	TABLE ANI3	...J8	TABLE LF3A	...J12		
TABLE ANI1	...K4	TABLE ANI3	...K8	TABLE LF3A	...K12		
TABLE ANI1	...L4	TABLE ANI3	...L8	TABLE LF3A	...L12		
TABLE ANI1	...M4	TABLE ANI3	...M8	TABLE LF3A	...M12		
TABLE ANI1	...N4	TABLE ANI3	...N8	TABLE LF3A	...N12		
TABLE ANI1	...O4	TABLE ANI3	...O8	TABLE LF3A	...O12		

Table 1	Table 2	Table 3	Table 4	Table 5	Table 6	Table 7	Table 8	Table 9	Table 10	Table 11	Table 12	Table 13	Table 14	Table 15	Table 16	Table 17	Table 18	Table 19	Table 20	Table 21	Table 22	Table 23	Table 24	Table 25	Table 26	Table 27	Table 28	Table 29	Table 30	Table 31	Table 32	Table 33	Table 34	Table 35	Table 36	Table 37	Table 38	Table 39	Table 40	Table 41	Table 42	Table 43	Table 44	Table 45	Table 46	Table 47	Table 48	Table 49	Table 50	Table 51	Table 52	Table 53	Table 54	Table 55	Table 56	Table 57	Table 58	Table 59	Table 60	Table 61	Table 62	Table 63	Table 64	Table 65	Table 66	Table 67	Table 68	Table 69	Table 70	Table 71	Table 72	Table 73	Table 74	Table 75	Table 76	Table 77	Table 78	Table 79	Table 80	Table 81	Table 82	Table 83	Table 84	Table 85	Table 86	Table 87	Table 88	Table 89	Table 90	Table 91	Table 92	Table 93	Table 94	Table 95	Table 96	Table 97	Table 98	Table 99	Table 100
---------	---------	---------	---------	---------	---------	---------	---------	---------	----------	----------	----------	----------	----------	----------	----------	----------	----------	----------	----------	----------	----------	----------	----------	----------	----------	----------	----------	----------	----------	----------	----------	----------	----------	----------	----------	----------	----------	----------	----------	----------	----------	----------	----------	----------	----------	----------	----------	----------	----------	----------	----------	----------	----------	----------	----------	----------	----------	----------	----------	----------	----------	----------	----------	----------	----------	----------	----------	----------	----------	----------	----------	----------	----------	----------	----------	----------	----------	----------	----------	----------	----------	----------	----------	----------	----------	----------	----------	----------	----------	----------	----------	----------	----------	----------	----------	----------	----------	----------	-----------

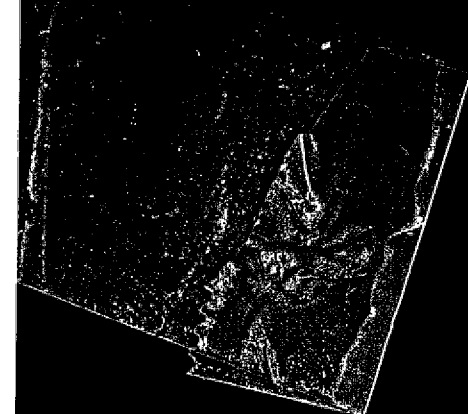

Vertical text or markings at the bottom right corner of the page.